

# ORVIS®

FALL DEALER GUIDE 2021  
FLY-FISHING TACKLE



Online Ordering:  
**DEALER.ORVIS.COM**

Dealer Services:  
**800-451-4344**

Email:  
**DEALERSPECIALISTRKE@ORVIS.COM**

ORVIS®

# FALL DEALER GUIDE 2021

**WE'VE BEEN HERE FOR 164 YEARS FOR TWO REASONS...** *A FAMILY'S LOVE OF A WAY OF LIFE AND THEIR COMMITMENT TO SHARING IT WITH OTHERS.*

In those years we've seen our share of wars, recessions, and depressions—and we're still here. Together with you, we will work through these times of uncharted change. At the core of the Orvis brand, fly fishing is the ultimate way to reconnect with the natural world in a new era of social distancing. As a result, we are seeing a rise in demand as people search for ways to return to the outdoors safely. Our product line is the strongest it's ever been, and we are continuing to invest in that strength. We are working to find new ways to bring people into the sport, including new virtual fly-fishing educational platforms, and our commitment to the resource and conservation is stronger than ever. Now more than ever, our mutual success is inextricably linked. The value of your expertise and reputation, coupled with the enduring strength of the Orvis brand, is the foundation of this effort. The future of fly fishing and the lifestyle that surrounds it is bright with the promise of better days ahead, and we look forward to partnering with you to build and sustain your business to get there.





## COMMITMENT TO BEST-IN-CLASS PRODUCTS



## LEADER IN FLY-FISHING COMMUNITY BUILDING



## CONSERVATION 5% FOR NATURE



AT-A-GLANCE	4
M'S HUNTING APPAREL	6
W'S HUNTING APPAREL	10
JACKETS & VESTS	12
GLOVES	15
ACCESSORIES	16



DOG BEDS	18
ACCESSORIES	20
TRAVEL	21



AT-A-GLANCE	22
PRO APPAREL	24
TECH APPAREL	30
FLEECE & OUTERWEAR	36
BOTTOMS	43
LOGOWEAR	46
FISHING ACCESSORIES	50
ORVIS NAME DROP EMBROIDERY PROGRAM	52



AT-A-GLANCE	56
PRO APPAREL	58
TECH APPAREL	60
FLEECE & OUTERWEAR	64
BOTTOMS	68
LOGOWEAR	69



AT-A-GLANCE	72
PACKS	74, 106
WADERS	79
WADING BOOTS	84
FLY RODS	88
FLY REELS	98
FLY LINES	102
LEADERS & TIPPET	104
VESTS	107
ACCESSORIES	108

HUNTING

DOG

MEN'S

WOMEN'S

FISHING

# ORVIS UPLAND

**Technically Superior Fabrication. Environ-Driven Designs.**

In the pursuit of upland birds, hunters face multiple environments from dense, thorny cover to open plains, and extreme heat to frigid temps. Orvis upland hunting gear incorporates working detail-driven designs with technically superior and field-tested fabrics to provide a professional-grade field experience. Designed and built by hunters/developers whose expertise in design and fabrication and passion for the field combine to create the most comprehensive and technically advanced line of upland gear in our history.



**ORVIS®**

**T H E   G R E A T   A W A I T S**



# HOT WEATHER



**2P6A**

PRO LT  
SHIRT



**2JRT/2HX1/2FP5**

FEATHERWEIGHT  
SHIRT



**2Z5Y**

DRIRELEASE®  
SHIRT



**2P6H**

PRO LT  
PANTS



**27XG**

PRO LT  
GLOVE

HUNTING

# ALL WEATHER



**2XJZ**

PRO LT  
PULLOVER



**2P6B**

SOFTSHELL  
JACKET



**2P6F**

SOFTSHELL  
VEST



**2P6J**

SOFTSHELL  
PANTS



**20F7**

MIDWEIGHT  
SHIRT



**25PB**

MISSOURI BREAK  
FIELD PANTS



**2Y8N**

UPLANDER  
GLOVE

# COLD/FOUL WEATHER



**2FP3**

TOUGHSHELL  
JACKET



**2FP4**

TOUGHSHELL  
PANTS



**2B8N**

TOUGHSHELL  
CHAPS



**2XJ0**

COLD WEATHER  
GLOVE



**2J9P**

WATERPROOF  
GLOVE



**2Y8S**

HAWTHORNE  
GLOVE

# ALL-SEASON VESTS



**2FP7**

PRO HUNT  
VEST



**2XJY**

PRO LT  
VEST



**6Y15**

WAXED COTTON  
STRAP VEST



**28BC**

UPLAND  
VEST

ORVIS<sup>®</sup>  
**MEN'S** / HUNTING APPAREL



alloy  
 2P6A31

**2P6A** - AUGUST DELIVERY - \$119

**PRO LT HUNTING SHIRT** | Sizes S-XXXL

Extremely lightweight, high-performance stretch fabric. Active Fit with articulated sleeve.

94% nylon/6% spandex. Washable. Imported.



NEW COLOR  
 olive/blaze  
 27XB21

camo  
 27XB01

**27XB** - FEBRUARY DELIVERY - \$149

**PRO LT SOFTSHELL HOODIE** | Sizes S-XXL

Lightweight double-weave shell. Highly packable. DWR finish for light rain protection.

91% polyester/9% spandex. 88% nylon/12% spandex side panels and cuffs. Washable. Imported.



camouflage  
 2XJZ12

olive  
 2XJZ21

tan/blaze  
 2XJZ01

**2XJZ** - AUGUST DELIVERY - \$129

**PRO LT SOFTSHELL PULLOVER** | Sizes S-XXL

Lightweight double-weave shell. Highly packable. DWR finish for light rain protection.

91% polyester/9% spandex. 88% nylon/12% spandex side panels and cuffs. Washable. Imported.





**20F9** - AUGUST DELIVERY - \$75

**NEW** **S/S FEATHERWEIGHT SHOOTING SHIRT** | Sizes **S-XXXL**

Lightweight, cool cotton blend. UPF 50+. Mesh inserts and vented back yoke.

57% cotton/40% polyester/3% spandex. Washable. Imported.



sand 20F901    sand/blaze 20F942    slate/blaze 20F922

**20F6** - AUGUST DELIVERY - \$79

**NEW** **L/S FEATHERWEIGHT SHOOTING SHIRT** | Sizes **S-XXXL**

Lightweight, cool cotton blend. UPF 50+. Mesh inserts and vented back yoke.

57% cotton/40% polyester/3% spandex. Washable. Imported.



sand 20F601    sand/blaze 20F642    slate/blaze 20F622

**20F7** - AUGUST DELIVERY - \$89

**NEW** **MIDWEIGHT SHOOTING SHIRT** | Sizes **S-XXXL**

Midweight cotton blend. Ambidextrous quilted shooting patches.

60% cotton/40% polyester. Washable. Imported.



sand/blaze 20F742    hide/blaze 20F702    navy 20F703

**18YX** - AUGUST DELIVERY - \$79

**DRIRELEASE HOODIE** | Sizes **S-XXL**

**2Z5Y** - AUGUST DELIVERY - \$69

**DRIRELEASE® QUARTER-ZIP** | Sizes **S-XXL**

**2Z5X** - AUGUST DELIVERY - \$59

**DRIRELEASE LONG-SLEEVED CREW** | Sizes **S-XXL**

Optimum blend of wicking cotton fibers and fast-drying polyester fibers. OutSmart® Fresh odor control. 1.9 oz. Active Fit.

85% polyester/15% cotton. Washable. Imported.



blaze 18YX42    blaze 2Z5Y42    blaze 2Z5X42



sand/dark khaki  
2P6H

**2P6H** - AUGUST DELIVERY - \$149

**PRO LT HUNTING PANTS** | Sizes (32-46) 30", 32", 34" inseam

Synthetic, stretch-woven CORDURA® fabric with advanced hydrophobic fibers woven in for better moisture control.

76% CORDURA® nylon /24% polypropylene. Washable. Imported.



gothic olive  
2B8N17

**2B8N** - AUGUST DELIVERY - \$119

**TOUGHShell WATERPROOF CHAPS** | Sizes S, M, M/Long

Waterproof, briar-resistant ToughShell fabric. Lightweight, breathable protection.

100% nylon. Washable. Imported.



slate/dark  
shadow  
2P6J

**2P6J** - AUGUST DELIVERY - \$179

**UPLAND HUNTING SOFTSHELL PANTS**

Sizes (32-46) 30", 32", 34" inseam

A highly technical hunting pant. DWR coating. Strategically placed leg zip vents.

Reinforced fabric: 74% nylon/14% polyester/12% spandex. Base fabric: 92% nylon/8% spandex. Washable. Imported.





*gothic olive*  
**2FP4**

**2FP4** - AUGUST DELIVERY - \$249

### **TOUGHSHELL WATERPROOF UPLAND PANTS**

**Sizes (32-44) 31", 33" inseam**

Windproof, waterproof, and breathable ToughShell fabric protects you from briars and thorns.

100% nylon. Washable. Imported.



*sand*  
**25PF**

*khaki*  
**25PB**

**25PB-25PF** - AUGUST DELIVERY - \$129

### **MISSOURI BREAKS FIELD PANTS**

**Sizes (32-46) 30", 32", 34" inseam**

Our most versatile, wear-anywhere briar pant.

98% cotton/2% spandex. 100% cotton canvas facing. Washable. Imported.



ORVIS®  
**WOMEN'S** / HUNTING APPAREL



sand/blaze  
 2X4J01

**2X4J** - AUGUST DELIVERY - \$119

**PRO LT HUNTING SHIRT** | Sizes XS-XL

Double-weave, performance stretch fabric. Dries quickly and resists odors.

94% nylon/6% spandex Washable. Imported.



sand/dark khaki  
 2X4M01

**2X4M** - AUGUST DELIVERY - \$149

**PRO LT HUNTING PANTS** | Sizes (4-18) Inseam: 31½"

Double-weave, CORDURA® performance stretch fabric. Articulated design with Athletic, Active Fit.

100% CORDURA nylon. Washable. Imported.



tan/blaze  
 3BHM01

**3BHM** - AUGUST DELIVERY - \$149

**NEW WOMEN'S PRO LT SOFTSHELL HOODIE** | Sizes XS-XL

Lightweight, double-weave fabric with four-way stretch. Abrasion-resistant and highly packable. Single-adjust hood. DWR finish.

91% polyester/9% spandex. 88% nylon/12% spandex side panel and cuffs. Washable. Imported.



tan/blaze  
 2XJX01

**2XJX** - AUGUST DELIVERY - \$198

**SOFTSHELL HUNTING JACKET** | Sizes XS-XL

Rugged woven twill outer shell backed with polyurethane. DWR coated. Brushed lining.

100% polyester. Washable. Imported.





**20GJ** - AUGUST DELIVERY - \$129

**MISSOURI BREAKS FIELD PANTS** | Sizes (4-18) 32" inseam

Our most versatile and best-selling all-around briar pants.

98% cotton/2% spandex. 100% cotton canvas facing. Washable. Imported.



khaki  
20GJ01

**2Y8P** - AUGUST DELIVERY - \$79

**UPLANDER SHOOTING GLOVES** | Sizes S, M, L

Supple, yet durable sheepskin allows for grip and dexterity. Sized for women.

100% goatskin. Spot clean. Imported.



brown  
2Y8P02

**26SN** - AUGUST DELIVERY - \$129

**PRO LT SOFTSHELL PULLOVER** | Sizes XS-XL

Lightweight double-weave shell. Highly packable. DWR finish for light rain protection.

91% polyester/9% spandex. 88% nylon/12% spandex side panels and cuffs. Washable. Imported.



tan/blaze  
26SN01

olive  
26SN21

**20GB** - AUGUST DELIVERY - \$89

**NEW MIDWEIGHT SHOOTING SHIRT** | Sizes XS-XL

Midweight cotton blend. Ambidextrous quilted shooting patches.

60% cotton/40% polyester. Washable. Imported.



sand/blaze  
20GB42

bluestone  
20GB19

# ORVIS<sup>®</sup>

## JACKETS & VESTS



gothic olive/blaze  
2FP317

gothic olive  
2FP321

**2FP3** - AUGUST DELIVERY - \$379



### **TOUGHSHELL WATERPROOF UPLAND JACKET** | Sizes M-XXXL

Rugged ToughShell performance fabric protects from briars and thorns. Windproof and waterproof.

100% nylon. Washable. Imported.



tan/blaze  
2P6B01

slate/dark shadow  
2P6B09

**2P6B** - AUGUST DELIVERY - \$198



### **UPLAND HUNTING SOFTSHELL JACKET** | Sizes S-XXXL

Best-selling jacket is the perfect combination of moisture management, briar protection, breathability, and mobility.

100% polyester. Washable. Imported.



blaze orange  
2P6F42

slate/dark shadow  
2P6F09

**2P6F** - AUGUST DELIVERY - \$129



### **UPLAND HUNTING SOFTSHELL VEST** | Sizes S-XXXL

Extremely versatile layer is breathable, highly water resistant, and windproof.

100% polyester. Washable. Imported.



**2XJY** - AUGUST DELIVERY - \$169

**PRO LT HUNTING VEST** | One Size Fits Most

Lightweight, double-weave fabric. Highly packable. DWR finish for light rain protection.

100% nylon. Spot Clean. Imported.



light olive  
2XJY08

**2FP7** - AUGUST DELIVERY - \$198

**PRO SERIES HUNTING VEST** | One Size Fits Most

The ultimate vest for all-day hunts when more gear is needed. Large capacity. 220 sq. in. of blaze.

100% nylon. Spot clean. Imported.



olive  
2FP717

**2XJ1** - AUGUST DELIVERY - \$98

**HYBRID DOVE AND CLAYS BELT** | One Size Fits Most

Great for shooting, hunting, and dog training. All pockets are adjustable and removable.

100% nylon. Spot clean. Imported.



olive  
2XJ121



granite  
28BC09



granite  
28BE09

**28BC** - AUGUST DELIVERY - \$149

**NEW** **MEN'S UPLAND HUNTING VEST** | Sizes **S-XXL**

**28BE** - AUGUST DELIVERY - \$149

**NEW** **WOMEN'S UPLAND HUNTING VEST** | Sizes **XS-XL**

Low-profile design with multiple convenience features for all upland environs.

58% cotton/42% nylon. Liner: 200D 100% recycled polyester. Washable. Imported.



olive/blaze  
6Y1518

dark khaki  
6Y1517

**6Y15** - AUGUST DELIVERY - \$149

**WAXED COTTON STRAP VEST** | Sizes **M/L-XL/XXL**

Versatile all-season upland hunting vest wears well over any layering options.

100% dry waxed cotton. 100% nylon webbing and mesh. Spot clean. Imported.



sage  
2F4008



sage  
2LSL08

**2F40** - AUGUST DELIVERY - \$149

**CLAYS VEST** | Sizes **M-XXL**

Ambidextrous clays vest offers a great fit and all the functional details shooters need. 5.9 oz.

73% cotton/27% nylon. Washable. Imported.



**2LSL** - AUGUST DELIVERY - \$149

**WOMEN'S CLAYS VEST** | Sizes **S-XL**

Designed with feedback from female shooters. Removable, ambidextrous recoil pad. 5.9 oz.

73% cotton/27% nylon. Washable. Imported.



gray  
2LJY31

**2LJY** - AUGUST DELIVERY - \$159

**CLAYS JACKET** | Sizes **M-XXL**

Ambidextrous shooting jacket with durable fabric and stretch for unrestricted comfort.

70% cotton/26% nylon/4% spandex. Washable. Imported.



# ORVIS GLOVES

**27XG** - AUGUST DELIVERY - \$98

**NEW** **PRO LT HUNTING GLOVE** | Sizes **S-XL**

Synthetic leather palm. Articulated fingers and digital-friendly thumb.

Nylon/spandex body. AX® Suede palm. Neoprene cuff. Spot clean. Imported.



*granite*  
**2X7G09**



*black*  
**2J9P31**

**2J9P** - AUGUST DELIVERY - \$119

**WATERPROOF HUNTING GLOVES** | Sizes **S-XL**

Fully waterproof, breathable upland hunting glove.

100% leather thumb and trigger finger/85% nylon/15% PU main body/  
100% polyurethane insert/100 % polyester lining. Spot clean. Imported.



*brown*  
**2Y8N02**

**2Y8N** - AUGUST DELIVERY - \$79

**MEN'S UPLANDER HUNTING GLOVES** | Sizes **S-XL**

Our best-selling upland gloves. Durable sheepskin for grip and dexterity.

100% sheepskin. Spot clean. Imported.



*black/brown*  
**2XJ010**

**2XJ0** - AUGUST DELIVERY - \$119

**COLD WEATHER HUNTING GLOVES** | Sizes **S-XL**

Warmth when you need it, while maintaining the highest level of dexterity.

100% goat leather/100% nylon stretch panels. Spot clean. Imported.



*brown*  
**2Y8S02**

**2Y8S** - AUGUST DELIVERY - \$98

**HAWTHORNE WATERPROOF LEATHER HUNTING GLOVES** | Sizes **S-XL**

Soft, supple sheepskin. Breathable, waterproof membrane.

100% sheepskin/100% tricot lining. Spot clean. Imported.



# ORVIS<sup>®</sup>

## ACCESSORIES

### MEN'S BALL CAPS AUGUST DELIVERY

One size fits most

Spot clean. Imported.



olive  
3BFL21

brown  
3BFL02

camo  
3BLA12

**NEW** 3BFL-3BLA - \$29

### SANDANONA CONTRAST BIRD HAT

3BFL: 100% cotton. 3BLA: 100% polyester.



olive  
2N2721

**2N27** - \$29

### RETRO FLUSH TRUCKER

65% cotton/35% polyester.



pheasant  
2NXR43

pheasant  
2EMT44

**2NXR** - \$29

### MESH BACK WAXED BRIM HAT

100% cotton. 100% polyester mesh.

**2EMT** - \$29

### BLAZED WAXED BRIM HAT

100% cotton.



sandstone  
3G6K18

olive  
3G6K21

navy  
3G6K03

**3G6K** - \$39

### VINTAGE WAXED COTTON

100% cotton.



shears  
8X1K09

**8X1K** - AUGUST DELIVERY - SHEARS \$79

### ORVIS STAINLESS GAME SHEARS

Cut through bone, skin, and cartilage with ease.

100% forged stainless steel. Made in Italy.



3E0900

**3E09** - AUGUST DELIVERY - \$79

### LEATHER SHOTGUN HOLSTER

Belt-mounted rest for shotguns.

100% latigo leather. Made in USA.



**2F4S** - AUGUST DELIVERY - \$198

---

**BATTENKILL® SHOOTER'S KIT BAG**

---

Holds everything you need for the field or clays course.

100% cotton canvas. 100% leather trim. Spot clean. Imported.

*green*  
*2F4S08*



*green/brown*  
*6H9G08*

**6H9G** - AUGUST DELIVERY - \$149

---

**BATTENKILL SHOULDER BAG**

---

Can easily hold 200 12-gauge shells or shooting gear.

100% cotton canvas. 100% leather trim. Spot clean. Imported.



*48"*  
*2CJL0848*



*52"*  
*2CJL0852*

**2CJL** - SINGLE AUGUST DELIVERY - \$229

**2CJP** - DOUBLE AUGUST DELIVERY - \$298

---

**BATTENKILL SHOTGUN CASE | Sizes 48", 52", Double 52".**

---

Plush acrylic shearling lining protects firearm.

100% cotton canvas. 100% leather trim. Spot clean. Imported.



*double*  
*2CJP08*



DOG

# ORVIS DOG

**Only the Best for Four-Legged Friends**

Dogs share our beds and couches, the fires that warm us, and the journeys we take. We see the wonder of the natural world through their eyes and they make us better people. We believe dogs are family. Trust us to provide the very best products for dogs, whether pedigreed hunters, beloved rescues, or simply loving companions.

**ORVIS®**

T H E   G R E A T   A W A I T S

# ORVIS<sup>®</sup> DOGS / DOG BEDS

**2Z7Z-2Z74-2Z75-2Z76** - AUGUST DELIVERY

## ORVIS MEMORY FOAM PLATFORM DOG BED

Low-profile for easy access, plus joint-friendly support. Waterproof liner keeps insert dry. Imported.

**2Z7Z** small **\$139** **2Z75** large **\$198**  
**2Z74** medium **\$169** **2Z76** x-large **\$229**

100% polyester. Removable washable cover. Imported.



*charcoal  
chevron  
2Z7Z32*

*brown tweed  
2Z7Z02*

*slate  
2Z7Z09*

*heathered  
khaki  
2Z7Z89*



*brown  
tweed  
2Z7Z02*



**114 PLASTIC  
BOTTLES**

WERE RECYCLED FOR  
THE FILL IN THIS BED

**20AF-20AJ-20AM-20AN** - AUGUST DELIVERY

## MEMORY FOAM BOLSTER DOG BED

Our most popular shape, best for all sleep styles. Open cell foam supports joints and relieves pressure points.

**20AF** small **\$229** **20AM** large **\$309**  
**20AJ** medium **\$269** **20AN** x-large **\$349**

100% polyester. Recycled polyester fill (bolster). Removable washable cover. Imported.



*charcoal  
chevron  
20AF32*

*brown tweed  
20AF02*

*slate  
20AF09*

*heathered  
khaki  
20AF89*



*brown tweed  
20AF02*



**250 BOTTLES**

WERE RECYCLED FOR  
THE FILL IN THIS BED

**20FC-20FE-20FF** - AUGUST DELIVERY

## ORVIS COMFORTFILL-ECO COUCH DOG BED

Taller bolsters, deeper cushions and enhanced security. Removable cushion can be used as a travel bed.

**20FC** small **\$189** **20FE** medium **\$229**  
**20FF** large **\$269**

100% polyester cover. 100% recycled polyester fill. Washable. Imported.



*brown tweed  
20FC02*

*slate  
20FC09*

*heathered  
khaki  
20FC89*



*slate  
20FC09*



**SMALL** | 35½" x 25½",  
dogs up to 40 lbs.



**MEDIUM** | 40" x  
26½", dogs 40-60 lbs.



**LARGE** | 44" x 31",  
dogs 60-90 lbs.



**X-LARGE** | 50" x  
37", dogs 90-120 lbs.,  
multiple dogs





gray  
20H101



shale  
20M862



green  
8P6E08



medium  
brown  
20SS23



green  
26AM08

**20H1-20JA - AUGUST DELIVERY**

**GRIP-TIGHT® WINDOWED HAMMOCK SEAT PROTECTOR**

Grip-Tight backing holds the hammock in place.

**20H1** large 66"L x 51"W **\$169**

**20JA** x-large 66"L x 62"W **\$198**

100% polyester. Washable. Imported.



gray  
20H101



khaki  
20H102



slate  
20H109

**20NY-20M8-20M9 - AUGUST DELIVERY**

**GRIP-TIGHT FURNITURE PROTECTORS | 26" seat depth**

To determine correct sofa size, measure width between sofa arms.

**20M8** sofa large 70" **\$239**

**20M9** sofa x-large 86" **\$289**

**20NY** throw medium 48" x 56" **\$98**

100% polyester. Washable. Imported.



shale  
20NY13



brown  
tweed  
20NY02



brown  
tweed  
20NY02

**8P6E - JANUARY DELIVERY - \$69**

**QUILTED WAXED COTTON DOG JACKET | Sizes S-XL**

Quilted, waxed cotton provides wind/water resistance.

60% cotton/40% polyester. Washable. Imported.

**20SS - AUGUST DELIVERY - \$35.95**

**SHOTSHELL COLLAR | Even Sizes 16"-26"**

Handsome leather with signature Orvis Shotgun.

Brass hardware. MADE IN USA

**26AM - AUGUST DELIVERY - \$16.95**

**ORVIS BRANDED BUMPER | 11"L**

Tightly woven fire hose material is super durable. Filled with buoyant spun polyester.

100% nylon fire hose. 100% polyester rope. Washable. Imported.



## 254N-254S-3ABB - AUGUST DELIVERY

### TOUGH TRAIL COLLAR, LEASH, AND HARNESS

Durable and weatherproof with a reflective weave and aluminum hardware.

**254N** collar XS-XL **\$29.95**

**254S** leash 6'L **\$29.95**

**3ABB** harness S(16"-24" girth), M(20"-30"), L(26-38"), XL(40"-43") **\$39.95**

Measure thickest part of chest for harness sizing. 100% polyester. Washable. Imported.



blue  
254N05  
red  
254N06  
teal  
254N08  
orange  
254N42  
green  
254N18

graphite  
254N09

## 22Z9 - AUGUST DELIVERY - \$19.95

### NO-STINK COLLAR WITH SIDE CLASP | S(8"-12"L, 3/4"W), M(10"-14"L, 1"W), L(14"-20"L, 1"W), XL(18"-26"L, 1"W)

Waterproof and odor-resistant.

Plastic clasp. Polyester webbing with PVC coating. Hand wash. Imported.



lime green  
22Z963  
purple  
22Z964  
fuchsia  
22Z962  
aqua  
22Z961

## 2T4M - AUGUST DELIVERY - \$98

### BACKSEAT EXTENDER WITH STORAGE

13"H x 19½"W x 10"D

Folds flat when not in use.

100% polyester. Spot clean. Imported.



gray  
2T4M09

## 20Z4-20ZX - AUGUST DELIVERY

### BLACK STEEL RAISED FEEDERS

Ergonomic raised feeders make eating more comfortable for your dog. Stainless steel 3-quart bowls.

**20ZX** large single 10"H x 10½" square **\$89**

**20Z4** large double feeder 10"H x 20¾"L x 10½"D **\$119**



large double  
20Z4



large single  
20ZX

## 2J2Y - AUGUST DELIVERY - \$25.95

### ORVIS KNOTTIE TOYS | Approx. 14½"L

Durable construction and reinforced seams withstand rough play.

100% polyester. Washable. Imported.



trout  
2J2Y

squirrel  
2J2Y54

sloth  
2J2Y

duck  
2J2Y56

## MEN'S / PRO APPAREL



**PRO SUN  
CREW** 27TB



**PRO SUN  
HOODIE** 27TF



**PRO LT SOFTSHELL  
HOODIE** 27XB



**PRO INSULATED  
JACKET** 24GN



**PRO SHIRT  
JACKET** 264G



**PRO INSULATED  
HOODIE** 2SGH

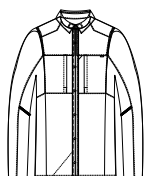

**PRO HYBRID  
L/S SHIRT** 2SN8

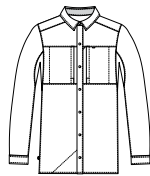

**PRO STRETCH  
L/S SHIRT** 2SPA



**PRO 1/2-ZIP  
FLEECE** 3ARS



**PRO FLEECE  
HOODIE** 3ARX



**PRO INSULATED  
VEST** 2SGK



**PRO HD  
INSULATED  
HOODIE** 265M



**PRO LT UNDER  
WADER PANT** 27TZ

## MEN'S / RAINWEAR



**PRO  
WADING  
JACKET**  
2JM3 MEN'S  
2LZ6 WOMEN'S



**ULTRALIGHT  
WADING  
JACKET**  
2MLC MEN'S  
2MLE WOMEN'S



**ULTRALIGHT  
STORM  
JACKET** 2ZM9



**ULTRALIGHT  
STORM  
PANTS** 2ZNA



**CLEARWATER  
WADING  
JACKET** 2TZ1

## MEN'S / WOVEN TOPS



**ESCAPE L/S SHIRT**  
29J9 SOLID  
29KB PLAID



**RIVER  
GUIDE L/S** 2XRK



**TECH CHAMBRAY  
WORK SHIRT L/S**  
2SNP PLAID  
18Z9 SOLID  
2XLN SOLID TALL



**DEEP  
CREEK L/S** 29LS



**GRANITE  
PEAKS L/S  
SHIRT** 29LZ



**CLEAR BROOK  
ORGANIC L/S** 3A8N



**INDIGO TECH  
PLAID** 2YZC



**FLAT CREEK  
TECH FLANNELS** 2SSE



**SEAWOOL  
MIDWEIGHT  
FLANNEL** 3A8Z



**SEAWOOL  
SHERPA SHIRT  
JACKET** 3A9B



**TECH CHAMBRAY  
SHIRT JACKET** 26N1

## MEN'S / KNIT TOPS

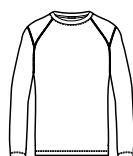

**DRIRELEASE® L/S CREW**  
2Z5X SOLID 20ES CAMO



**DRIRELEASE 1/4-ZIP**  
2Z5Y SOLID  
2ZME PRINTED

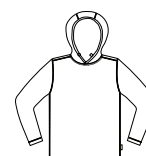

**DRIRELEASE  
HOODIE** 22MF PRINTED

**DRIRELEASE  
PULLOVER  
HOODIE** 18YX

# MEN'S / OUTERWEAR



**1/4-ZIP HYBRID**  
25ZC



NEW

**GRID FLEECE**  
1/4 ZIP 25ZH



NEW

**HORSESHOE HILLS**  
1/4 ZIP HOODIE  
3BB3



**SUN DEFENSE**  
HOODIE  
29NZ



**SUN DEFENSE**  
1/4-ZIP  
29NY



**PERFORMANCE**  
1/4 ZIP 25YM



**HORSESHOE**  
HILLS 1/4-ZIP  
2YNJ



NEW

**RECYCLED**  
SWEATER  
FLEECE VEST  
3BA1



NEW

**RECYCLED**  
SWEATER FLEECE  
JACKET 3BA2



NEW

**MIXED MEDIA**  
CAMO SWEATER  
FLEECE 3BA4



**SHERPA FLEECE**  
JACKET 25ZF



**SHERPA FLEECE**  
VEST 25ZE



NEW

**HYBRID WOOL**  
FLEECE JACKET 2.0  
3BBA



**WINDPROOF**  
SWEATER FLEECE  
VEST 25YS



**WINDPROOF**  
SWEATER FLEECE  
JACKET 25ZA



**WAXED COTTON**  
TRIMMED FLEECE  
VEST 6P73



**TROUT BUM®**  
QUILTED SNAP  
SWEATSHIRT 2EG2



NEW

**TECH**  
SOFTSHELL  
VEST 26RB



**TECH**  
SOFTSHELL  
JACKET 25ZR



NEW

**RECYCLED**  
DRIFT VEST  
25ZL SOLID  
3BB2 PRINT



NEW

**RECYCLED DRIFT**  
JACKET  
25ZM SOLID  
3BB1 PRINTED



**ORVIS HERITAGE**  
FIELD COAT 2KB2



**CLASSIC BARN**  
COAT UPDATE  
3AN4



**RT7 QUILTED**  
VEST 2SHT

# MEN'S / BOTTOMS



**JACKSON STRETCH**  
QUICK DRY PANTS  
20MA CANYON  
20L9 GUNMETAL  
20MB ATLANTIC



**ULTRALIGHT SHORTS**  
208M



**ULTRALIGHT PANTS**  
21BT GUNMETAL  
21BX STONE  
29MX FIELD KHAKI  
208S KHAKI



NEW

**WEST RIVER PANT**  
24F5 KHAKI  
25YZ OLIVE



**5 POCKET**  
STRETCH TWILL  
2LNF FIELD KHAKI  
2ZEX GRANITE  
2SE9 OLIVE  
2XG3 DESERT KHAKI



NEW

**MID INDIGO DENIM**  
3BJ7 SHORE  
29B6 RUGGED  
29B7 AUTHENTIC  
3BJ8 MIDNIGHT



# ORVIS PRO APPAREL

Designed for Anglers, Built for Athletes

Using technological advances in fabrication and considering every aspect of an angler's movement, exertion, and protection, PRO Apparel is the combination of exclusive fabrication and design elements. Every aspect has been carefully considered using body mapping to create protection zones with varying degrees of insulation and breathability. Angling-specific movement has been carefully considered to provide stretch and enhanced motion in critical areas. Ultimately Orvis PRO Apparel is the most advanced fishing-specific layering system ever designed for those who face the toughest fishing conditions in pursuit of its greatest rewards.



**27TB** - AUGUST DELIVERY - \$89

**PRO SUN CREW** | Sizes S-XXL

Lightweight Polartec® Power Grid™ bi-component knit fabric for sun and heat. UPF 50+. Athletic Fit.

100% polyester. Washable. Imported.



marine  
27TB05

moon  
27TB11

**27TF** - AUGUST DELIVERY - \$98

**PRO SUN HOODIE** | Sizes S-XXL

Lightweight hooded in Polartec Power Grid bi-component knit fabric for sun and heat. UPF 50+. Athletic Fit.

100% polyester. Washable. Imported.

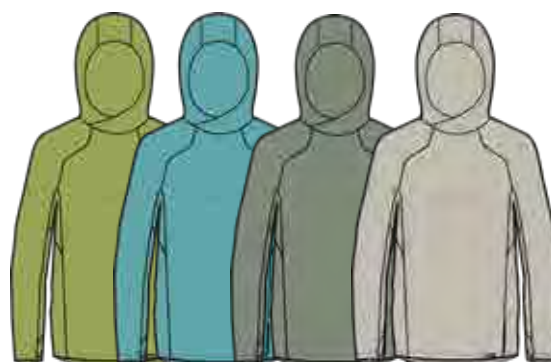

citron  
27TF14

marine  
27TF05

sage  
27TF21

moon  
27TF11

**27XB** - FEBRUARY DELIVERY - \$149

**PRO LT SOFTSHELL HOODIE** | Sizes S-XXL

Lightweight double-weave shell. Highly packable. DWR finish for light rain protection.

91% polyester/9% spandex. 88% nylon/12% spandex side panels and cuffs. Washable. Imported.



NEW COLOR  
olive/blade  
27XB21

camo  
27XB01

**24GN** - AUGUST DELIVERY - \$198

**NEW PRO INSULATED JACKET** | Sizes S-XXL

Body-mapped PrimaLoft® Gold 80G Active (45% recycled content)/Polartec Alpha® 80G (55% recycled content).

100% nylon shell and liner. Polyester insulation. Washable. Imported.



black  
24GN10



Atlantic  
264G05

blackout  
264G60

**264G** - AUGUST DELIVERY - \$198

**NEW PRO SHIRT JACKET** | Sizes S-XXL

Performance-driven casual jacket with best-in-class PrimaLoft Gold 40G Active insulation. Ripstop shell is wind-, tear-, and water-resistant.

Shell: 100% nylon. Insulation: 100% polyester. Liner: 100% nylon. Washable. Imported.



black  
2SGH10

**NEW COLOR**  
cedar  
2SGH23

camouflage  
2SGH12

**NEW COLOR**  
granite  
2SGH11

**2SGH** - AUGUST DELIVERY - \$249

**PRO INSULATED HOODIE** | Sizes S-XXL

Body-mapped PrimaLoft® Gold 80G Active (45% recycled content)/Polartec® Alpha® 80G (55% recycled content). Athletic Fit.

100% nylon shell and liner. Polyester insulation. Washable. Imported.



**NEW COLOR**  
moon  
2SN811

**NEW COLOR**  
sage  
2SN821

**2SN8** - AUGUST DELIVERY - \$129

**PRO HYBRID LONG-SLEEVED SHIRT** | Sizes S-XXL

Body-mapped hybrid fabrication for sun and heat. UPF 50+. Athletic Fit.

100% polyester/100% nylon. Washable. Imported.



**NEW COLOR**  
marine  
2SPA05

**NEW COLOR**  
moon  
2SPA11

**NEW COLOR**  
sagebrush  
2SPA18

**2SPA** - AUGUST DELIVERY - \$109

**PRO STRETCH LONG-SLEEVED SHIRT** | Sizes S-XXL

Sun and heat protection with stretch built in. UPF 30+. Athletic Fit.

92% nylon/8% spandex. Washable. Imported.



**3ARS** - AUGUST DELIVERY - \$119

**NEW** **PRO FLEECE HALF-ZIP PULLOVER** | **Sizes S-XXL**

**3ARX** - AUGUST DELIVERY - \$149

**NEW** **PRO FLEECE HALF-ZIP HOODIE** | **Sizes S-XXL**

Body-mapped Polartec fleece. Durable Hardface® body with 4-way stretch. Grid fleece side panels.

Main body: 90% polyester/10% spandex. Underarm side panel: 92% polyester/8% spandex. Washable. Imported.



**2SGK** - AUGUST DELIVERY - \$159

**PRO INSULATED VEST** | **Sizes S-XXL**

Body-mapped PrimaLoft Gold 80G Active (45% recycled content)/Polartec Alpha 80G (55% recycled content).

100% nylon shell and liner. Polyester insulation. Washable. Imported.



**265M** - AUGUST DELIVERY - \$329

**NEW** **PRO HD INSULATED HOODIE** | **Sizes S-XXL**

Windproof, water-resistant stretch ripstop with body-mapped 170g PrimaLoft® Gold Active insulation for optimal temperature control.

Solid: 100% polyester/PU membrane/100% polyester insulation/100% nylon liner. Camo: 100% polyester/PU membrane. Washable. Imported.



**27TZ** - AUGUST DELIVERY - \$109

**NEW** **PRO LT UNDERWADER PANTS** | **Sizes XS-XXL**

Lightweight woven nylon shell, fleece interior, and stirrups. DWR coating.

73% nylon/18% polyester/9% spandex. Washable. Imported.





**2JM3-2LZ6** - IMMEDIATE DELIVERY - \$349

### MEN'S AND WOMEN'S PRO WADING JACKET

**2JM3** Men's sizes S-XXL

**2LZ6** Women's sizes XS-XL

No compromise, guide-class, full-featured wading jacket.

- Waterproof and breathable with fully taped seams
- Integrated Dolphin Skin Cuff system for additional water resistance
- YKK AquaGuard® water-resistant zippers
- Three-way adjustable hood with laminated brim
- 20K waterproofness/15K breathability rating

100% polyester with PU lamination. Washable. Imported.



**2MLC-2MLE** - IMMEDIATE DELIVERY - \$249

### MEN'S AND WOMEN'S ULTRALIGHT WADING JACKET

**2MLC** Men's sizes S-XXL

**2MLE** Women's sizes XS-XL

Solid, but lightweight with stretch built in. Fully-featured protection against wind and rain that can be carried in a small daypack or even the Guide Sling Pack.

100% nylon with PU lamination. Washable. Imported



**2ZM9** - IMMEDIATE DELIVERY - \$149

### MENS ULTRALIGHT STORM 2.5L JACKET

Sizes S-XXL

Stretch waterproof nylon jacket easily packs into its own hood.

100% nylon shell with PU coating. Washable. Imported.





**2ZNA** - IMMEDIATE DELIVERY - \$119

**MEN'S ULTRALIGHT STORM PANTS** | Sizes XS-XXL

Stretch 2.5 layer packable rain pants. Waterproof and breathable.

100% nylon. Washable. Imported.



*asphalt*  
*27NA10*



**2TZ1** - IMMEDIATE DELIVERY - \$198

**MEN'S CLEARWATER WADING JACKET** | Sizes S-XXL

3-layer nylon with 20K waterproofness, 15K breathability, YKK AquaGuard<sup>®</sup> water resistant zippers, and Dolphin Skin cuff system for protection when landing and releasing fish.

100% nylon. Washable. Imported.



*falcon*  
*2TZ102*

*moss*  
*2TZ121*

# ORVIS<sup>®</sup> MEN'S / WOVEN TOPS



sagebrush  
29J918

bluestone  
29J916

**NEW COLOR**  
vapor  
29KB11

**NEW COLOR**  
bay blue  
29KB03

**29J9** - AUGUST DELIVERY - \$59



**ESCAPE SHIRT** regular | **Sizes S-XXL**

**29KB** - AUGUST DELIVERY - \$69



**ESCAPE SHIRT** plaid | **Sizes S-XXL**

Lightweight nylon shirt. Regular in ripstop weave. Plaid in plain weave with underarm venting. 2.8 oz. Active Fit.

100% nylon ripstop. Washable. Imported.



**NEW COLOR**  
ink  
2XRK35

**NEW COLOR**  
sangria  
2XRK29

**NEW COLOR**  
burnt  
orange  
2XRK42

ocean blue  
2XRK19

dusty blue  
2XRK03

**2XRK** - AUGUST DELIVERY - \$89

**RIVER GUIDE SHIRT** | **Sizes S-XXL**

Cool comfort performance with stretch built in. 2.5 oz. Active Fit.

67% cotton/29% nylon/4% spandex. Washable. Imported.



# ORVIS<sup>®</sup>

## MEN'S / WOVEN TOPS

**18Z9** - AUGUST DELIVERY - \$89

**TECH CHAMBRAY LONG-SLEEVED WORK SHIRT** regular

**2XLN** - AUGUST DELIVERY - \$95

**TECH CHAMBRAY LONG-SLEEVED WORK SHIRT** tall

**Sizes S-XXXL; tall sizes 2" longer in body and sleeve.**

Work shirt style with performance features. 3.7 oz. Active Fit.

100% polyester. Washable. Imported.



black  
18Z910  
2XLN10

**NEW COLOR**  
dark vicuna  
18Z902  
2XLN02



blue  
chambray  
18Z919  
2XLN19

medium  
blue  
18Z930  
2XLN30

**29LS** - AUGUST DELIVERY - \$89

**DEEP CREEK LONG-SLEEVED SHIRT** | **Sizes M-XXL**

Quick-dry, easy-stretching, UPF 30 organic cotton fabric with COOLMAX<sup>®</sup> for maximum breathability. 3.8 oz. Active Fit.

60% organic cotton/30% recycled polyester/8% polyester/2% spandex. Washable. Imported.



**NEW COLOR**  
bluestone  
29LS16

**NEW COLOR**  
fiddlehead  
29LS08

**2SNP** - AUGUST DELIVERY - \$89

**TECH CHAMBRAY PLAID WORK SHIRT** | **Sizes M-XXL**

Authentic chambray style in distinctive plaids. Quick-dry fabric with mechanical stretch. 3.7 oz. Active Fit.

100% polyester. Washable. Imported.

**NEW COLOR**  
indigo blue  
2SNP05

**NEW COLOR**  
cardinal/black  
2SNP22



**NEW COLOR**  
dusk  
2SNP41

**NEW COLOR**  
colbalt  
2SNP48

MEN'S



dark gray  
29LZ09

blue bay  
29LZ03

**29LZ** - AUGUST DELIVERY - \$79

**NEW GRANITE PEAKS LONG-SLEEVED SHIRT** | Sizes M-XXL

Classic Western-style fishing shirt in a sustainable 3.8 oz. stretch fabric. Pearlized snaps. Classic Fit.

60% organic cotton/30% recycled polyester/8% polyester/2% spandex. Washable. Imported.



bluestone  
3A8N16

fiddlehead  
3A8N08

blue bay  
3A8N05

**3A8N** - AUGUST DELIVERY - \$89

**NEW CLEAR BROOK ORGANIC LONG-SLEEVED SHIRT**

Sizes M-XXL

Lightweight, eco-friendly 3.8 oz. fabric in updated work shirt design. Roll tab sleeves, sunglasses cleaner at hem, work shirt-styled pockets and elbow patch. Active Fit.

42% organic cotton/30% recycled polyester/26% cotton/2% spandex. Washable. Imported.



khaki  
2YZC01

red  
2YZC06

**NEW COLOR**  
ink  
2YZC35

**NEW COLOR**  
bay blue  
2YZC05

**2YZC** - AUGUST DELIVERY - \$98

**INDIGO TECH PLAID SHIRT** | Sizes M-XXL

Lightweight indigo cotton designed with antique indigo patterns. 4.6 oz. Active Fit.

100% cotton. Washable. Imported.



**2SSE** - AUGUST DELIVERY - \$98

**FLAT CREEK TECH FLANNELS** | Sizes M-XXL

Eco-friendly tech flannel shirt that is soft and comfortable. 4.5 oz. Active Fit.

54% cotton/43% recycled polyester and oyster shell/3% spandex. Washable. Imported.



*blue fog*  
2SSE45

*harvest gold*  
2SSE15

*ink*  
2SSE35

*horizon*  
2SSE30

**3A8Z** - AUGUST DELIVERY - \$98

**SEAWOOL MIDWEIGHT FLANNEL SHIRT** | Sizes S-XXL

Eco-friendly fabric in midweight 4.9 oz. flannel. Two chest pockets; sunglasses cleaner at hem. Active Fit.

57% cotton/40% recycled oyster shell PET/3% spandex. Washable. Imported.



*juniper*  
3A8Z26

*cardinal/black*  
3A8Z06

*ink*  
3A8Z03

*burnt orange*  
3A8Z22

**3A9B** - AUGUST DELIVERY - \$98

**SEAWOOL SHERPA SHIRT JACKET** | Sizes M-XXL

Eco-friendly fabric in midweight 5.2 oz. flannel, lined with cozy sherpa fleece. Two chest pockets. Active Fit.

Shell: 57% cotton/40% recycled oyster shell PET/3% spandex. Lining: 100% polyester. Washable. Imported.



*bay fog*  
3A9B05

**26N1** - AUGUST DELIVERY - \$149

**TECH CHAMBRAY SHIRT JACKET** | Sizes M-XXL

Two-layer, warm shirt jacket with Tech Chambray Work Shirt exterior and Flat Creek Tech Flannel interior. Shell: 3.7 oz. Active Fit.

100% polyester and recycled polyester. Washable. Imported.



*black*  
26N110

*blue chambray*  
26N116

# ORVIS<sup>®</sup>

## MEN'S / KNIT TOPS



**NEW  
COLOR**  
blaze  
2Z5X42

light heather  
gray  
2Z5X09

**NEW COLOR**  
moss  
green  
2Z5X26

roe  
2Z5X22

**NEW COLOR**  
bluestone  
2Z5X32

**2Z5X** - AUGUST DELIVERY - \$59

### DRIRELEASE<sup>®</sup> LONG-SLEEVED CREW | Sizes S-XXL

Optimum blend of wicking cotton fibers and fast-drying polyester fibers. OutSmart<sup>®</sup> Fresh odor control. 1.9 oz. Active Fit.

85% polyester/15% cotton. Washable. Imported.



azure  
2Z5Y19

light heather  
gray  
2Z5Y09

cactus  
2Z5Y21

**NEW COLOR**  
roe  
2Z5Y22

bright cobalt  
2Z5Y48

**2Z5Y** - AUGUST DELIVERY - \$69

### DRIRELEASE QUARTER-ZIP | Sizes S-XXL

Optimum blend of wicking cotton fibers and fast-drying polyester fibers. OutSmart Fresh odor control. 1.9 oz. Active Fit.

85% polyester/15% cotton. Washable. Imported.



blaze  
18YX42

light heather  
gray  
18YX89

**18YX** - AUGUST DELIVERY - \$79

### DRIRELEASE HOODIE | Sizes S-XXL

Best-selling hoodie in a quick-dry fabric. OutSmart Fresh odor control. 1.9 oz. Active Fit.

85% polyester/15% cotton. Washable. Imported.



**22MF** - AUGUST DELIVERY - \$89

**DRIRELEASE PRINTED HOODIE** | **Sizes S-XXL**

Our proven drirelease fabric in a camo hoodie. OutSmart Fresh odor control. 1.9 oz. Active Fit.

85% polyester/15% cotton. Washable. Imported.



**NEW COLOR**  
bluewash print  
22MF03

brown camo  
22MF02

**22ME** - AUGUST DELIVERY - \$79

**DRIRELEASE PRINTED QUARTER-ZIP** | **Sizes S-XXL**

Our proven drirelease fabric in a printed camo quarter-zip. OutSmart Fresh odor control. 1.9 oz. Active Fit.

85% polyester/15% cotton. Washable. Imported.



brown camo  
22ME02

**NEW COLOR**  
bluewash print  
22ME03

**20ES** - AUGUST DELIVERY - \$69

**DRIRELEASE CAMO LONG-SLEEVED CREW**

**Sizes S-XXL**

Long-sleeved crewneck T-shirt in a camo version. OutSmart Fresh odor control.

85% polyester/15% cotton. Washable. Imported.



**NEW COLOR**  
bluewash print  
20ES03

brown camo  
20ES02



navy/heather  
gray  
25ZC03

moss green/  
rifle  
25ZC20

**25ZC** - AUGUST DELIVERY - \$98

**QUARTER-ZIP HYBRID** | Sizes **S-XXL**

Double-knit fabric with ripstop nylon quilted yoke. Elastic waist and cuff. Athletic Fit.

58% polyester/35% cotton/7% polyurethane. Washable. Imported.



navy  
25ZH03

bay blue  
25ZH05

black  
25ZH10

rosewood  
25ZH38

rifle green  
25ZH08

**25ZH** - AUGUST DELIVERY - \$69

**GRID FLEECE QUARTER-ZIP** | Sizes **M-XXL**

Grid textured fleece with a long front-zip for easy on-and-off. 7.2 oz. Active Fit.

100% polyester. Washable. Imported.



black  
3BB310

burnt orange  
3BB322

**3BB3** - AUGUST DELIVERY - \$79

**NEW** **HORSESHOE HILLS QUARTER-ZIP HOODIE**

Sizes **M-XXL**

Moisture-wicking, 6.6 oz. stretch fleece quarter-zip with hood. Made in a bluesign<sup>®</sup>-certified factory. Athletic Fit.

95% polyester/5% spandex. Washable. Imported.





# ORVIS<sup>®</sup>

## MEN'S / KNIT AND FLEECE TOPS

**29NZ** - AUGUST DELIVERY - \$79

### SUN DEFENSE LONG-SLEEVED HOODIE

**Sizes S-XXL**

UPF 50+, moisture-wicking, quick-drying fabric treated with OutSmart<sup>®</sup> Fresh odor control. 3.8 oz. Active Fit.

83% polyester/17% spandex. Washable. Imported.



*vapor*  
29NZ09

*fiddlehead*  
29NZ08

*skyline*  
29NZ19

**29NY** - AUGUST DELIVERY - \$79

### SUN DEFENSE QUARTER-ZIP | **Sizes S-XXL**

UPF 50+, moisture-wicking, quick-drying fabric treated with OutSmart<sup>®</sup> Fresh odor control. 3.8 oz. Active Fit.

83% polyester/17% spandex. Washable. Imported.



*vapor*  
29NY09

*fiddlehead*  
29NY08

*skyline*  
29NY19

**25YM** - AUGUST DELIVERY - \$59

### **NEW** PERFORMANCE QUARTER-ZIP | **Sizes M-XXL**

Soft and stretchy midlayer. OutSmart<sup>®</sup> Fresh for odor control. 7.8 oz. Active Fit.

88% polyester/12% spandex. Washable. Imported.



*desert blue*  
25YM19

*gray*  
25YM09

**2YNJ** - AUGUST DELIVERY - \$79

### HORSESHOE HILLS QUARTER-ZIP | **Sizes M-XXL**

Performance quarter-zip. Fleece back traps heat and wicks moisture. 6.6 oz. Active Fit.

95% polyester/5% spandex. Washable. Imported.



*heather gray*  
2YNJ61

*Atlantic*  
2YNJ35

*burnt orange*  
2YNJ62

*black*  
2YNJ10

# ORVIS<sup>®</sup> MEN'S / FLEECE AND SPECIALTY



ink  
3AB203

heather gray  
3AB209



tarragon/  
green camo  
3AB418



navy/rifle  
25ZF03



ink  
3AB103

heather gray  
3AB109

black  
3AB110

tarragon  
3AB118

**3BA2** - AUGUST DELIVERY - \$89

**NEW** RECYCLED SWEATER FLEECE JACKET | Sizes M-XXL

**3BA1** - AUGUST DELIVERY - \$79

**NEW** RECYCLED SWEATER FLEECE VEST | Sizes M-XXL

Lightweight fleece blends technical properties with sweater style. Made in a bluesign<sup>®</sup>-certified factory.

90% recycled polyester/10% anti-pilling polyester. Washable. Imported.



**3BA4** - AUGUST DELIVERY - \$98

**NEW** MIXED MEDIA CAMO SWEATER FLEECE | Sizes M-XXL

Signature Orvis camo in a technical sweater fleece made in a bluesign<sup>®</sup>-certified factory.

90% recycled polyester/10% anti-pilling polyester. Washable. Imported.



charcoal  
25ZE09

natural  
25ZE11

**25ZF** - AUGUST DELIVERY - \$89

**SHERPA FLEECE JACKET** | Sizes M-XXL

**25ZE** - AUGUST DELIVERY - \$89

**SHERPA FLEECE VEST** | Sizes M-XXL

High-pile sherpa fleece with a high warmth-to-weight ratio and microfleece interior. 17 oz. Active Fit.

100% polyester. Washable. Imported.

# ORVIS<sup>®</sup>

## MEN'S / FLEECE AND SPECIALTY

**3BBA** - AUGUST DELIVERY - \$149

**NEW** HYBRID WOOL FLEECE 2.0 | Sizes M-XXL

A design update for our three-season, warm, windproof, and water-resistant jacket.

Face: 80% polyester/20% wool. Back: 100% polyester. Washable. Imported.



Atlantic/navy  
3BBA05

loden/olive  
3BBA20

**25YS** - AUGUST DELIVERY - \$98

**WINDPROOF SWEATER FLEECE VEST** | Sizes M-XXL

**25ZA** - AUGUST DELIVERY - \$119

**WINDPROOF SWEATER FLEECE JACKET** | Sizes M-XXL

New textured two-tone sweater fleece with contrast fleece interior. 4.8 oz. Active Fit.

100% polyester. Washable. Imported.



gray  
25YS09

navy  
25YS05

gray  
25ZA09

**NEW COLOR**  
navy  
25ZA05

**6P73** - AUGUST DELIVERY - \$109

**WAXED COTTON TRIMMED FLEECE VEST** | Sizes M-XXL

Unique herringbone and brown tweed fleece. Rugged waxed cotton trim on shoulders, collar, and hem. 7.9 oz. Active Fit.

80% polyester/20% acrylic. Washable. Imported.



brown herringbone  
6P7323

MEN'S



*natural  
heather*  
2EG246

**NEW COLOR**  
*black*  
2EG210

*dark  
olive*  
2EG237

*barn red*  
2EG244

**NEW COLOR**  
*navy*  
2EG232

**2EG2** - AUGUST DELIVERY - \$98

**TROUT BUM<sup>®</sup> QUILTED SNAP SWEATSHIRT** | **Sizes M-XXL**

Two layers of quilted cotton with polyester fill. 10.6 oz. Active Fit.

100% cotton. 100% polyester fill. Washable. Imported.



*navy*  
2Z5R31

*black*  
2Z5R35



*olive*  
26RB21

*black*  
26RB31

**26RB** - AUGUST DELIVERY - \$89

**NEW** **TECH SOFTSHELL VEST** | **Sizes M-XXL**

**25ZR** - AUGUST DELIVERY - \$98

**NEW** **TECH SOFTSHELL JACKET** | **Sizes M-XXL**

Rugged, windproof, weather-beating fabric features a long wearing ripstop nylon shell bonded to a soft, microfleece lining.

Shell: 94% nylon/6% spandex. Interior: 100% polyester. Washable. Imported.





# ORVIS<sup>®</sup>

## MEN'S / OUTERWEAR

**25ZL** - AUGUST DELIVERY - \$129

### RECYCLED DRIFT VEST | Sizes M-XXL

Recycled polyester ripstop shell and lining. PrimaLoft<sup>®</sup> Gold Eco insulation. Shell: 1.7 oz. Active Fit.

Shell: 100% recycled polyester. Fill: 100% PrimaLoft Eco-Gold 60G synthetic fiber. Washable. Imported.

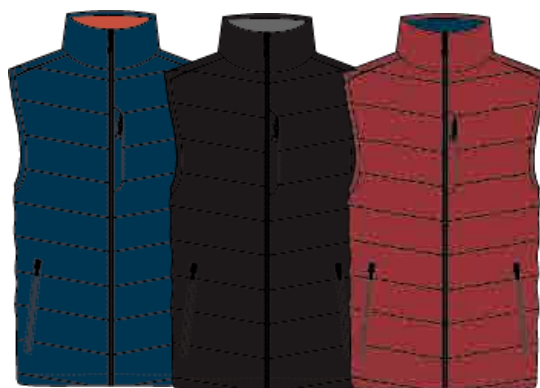

desert blue  
25ZL19

black  
25ZL10

rosewood  
25ZL06



brown camo  
3BB102

**3BB2** - AUGUST DELIVERY - \$179

### NEW PRINTED RECYCLED DRIFT JACKET | Sizes M-XXL

**3BB1** - AUGUST DELIVER - \$129

### NEW PRINTED RECYCLED DRIFT VEST | Sizes M-XXL

Our most eco-friendly, insulated outerwear with a rugged ripstop shell in an Orvis exclusive print.

Shell & lining: 100% recycled polyester. Insulation: 100% PrimaLoft<sup>®</sup> Gold. Washable. Imported.



brown camo  
3BB202

MEN'S

**25ZM** - AUGUST DELIVERY - \$179

### RECYCLED DRIFT JACKET | Sizes M-XXL

Redesigned utilizing more recycled materials. PrimaLoft Gold Eco insulation. Shell: 1.7 oz. Active Fit.

Shell: 100% recycled polyester. Fill: 100% PrimaLoft Gold 60G-synthetic fiber. Washable. Imported.



desert blue  
25ZM19

black  
25ZM10



tobacco  
 2KB202

**2KB2** - AUGUST DELIVERY - \$259

**ORVIS HERITAGE FIELD COAT** | Sizes **S-XXL**

Full-featured classic field coat in waxed cotton. 8.8 oz. Classic Fit.

100% cotton. Washable. Imported.



navy  
 3AN401

tobacco  
 3AN401

tarragon  
 3AN418

**3AN4** - AUGUST DELIVERY - \$198

**NEW** **CLASSIC BARN COAT UPDATE** | Sizes **M-XXL**

Updated for a cleaner look, our Classic Barn Coat features a 7.8-oz. canvas exterior with soft, brushed flannel lining.

100% cotton canvas shell. 100% cotton flannel body lining, 100% nylon sleeve lining. 100% cotton corduroy trim. Washable. Imported.



navy  
 2SHT03

olive  
 2SHT21

**2SHT** - AUGUST DELIVERY - \$129

**NEW** **RT7 QUILTED VEST** | Sizes **S-XXL**

Diamond quilted vest with mid-waist snaps that adjust for a more tailored look. 3.7 oz.

Shell and fill: 100% polyester. Binding and lining: 100% nylon. Washable. Imported.



# ORVIS<sup>®</sup>

## MEN'S / BOTTOMS

**20L9-20MA-20MB** - AUGUST DELIVERY - \$98

### JACKSON STRETCH QUICK-DRY PANTS

Sizes **M-XXL**; 30", 32" inseam.

Quick-dry stretch pants. UPF 50. 3.7 oz.

95% nylon/5% spandex. Washable. Imported.



*gunmetal*  
20L9

*canyon*  
20MA

*Atlantic*  
20MB

**208M** - AUGUST DELIVERY - \$59

### ULTRALIGHT SHORTS | Sizes **M-XXXL**

DWR coated fabric. Instant dry. UPF 50. 3.3 oz.

100% nylon. Washable. Imported.



*gunmetal*  
208M09

*stone*  
208M11

**NEW COLOR**  
*field khaki*  
208M01



*gunmetal*  
21BT

*stone*  
21BX

*field khaki*  
29MX

**21BT-21BX-29MX** - AUGUST DELIVERY - \$69

### ULTRALIGHT PANTS

Sizes **M-XXXL**; **30", 32" inseam.**

DWR coated fabric. UPF 50. 3.3 oz.

100% nylon. Washable. Imported.



*khaki*  
24F5

*olive*  
25YZ

**24F5** - AUGUST DELIVERY - \$129

**NEW** **WEST RIVER PANTS** in khaki

**25YZ** - AUGUST DELIVERY - \$129

**NEW** **WEST RIVER PANTS** in olive

Even waist sizes **32-42**. Inseam: **30", 32", 34"**.

Durable, cotton-blend basketweave is oil- and water-repellent. Stretch in the weave for comfort and mobility.

97% cotton/3% spandex. Washable. Imported.





# ORVIS<sup>®</sup>

## MEN'S / BOTTOMS

**2LNF** - AUGUST DELIVERY - \$98

**5-POCKET STRETCH TWILL PANTS** in field khaki

**2ZEX** - AUGUST DELIVERY - \$98

**5-POCKET STRETCH TWILL PANTS** in granite

**2SE9** - AUGUST DELIVERY - \$98

**5-POCKET STRETCH TWILL PANTS** in olive

**2XG3** - AUGUST DELIVERY - \$98

**5-POCKET STRETCH TWILL PANTS** in desert khaki

Even waist sizes **32-42**. Inseam: **30", 32", 34"**.

5-pocket jeans design in soft, garment-dyed cotton twill with technical stretch for freedom of movement. 5.8 oz. Modern Fit.

98% cotton/2% spandex. Washable. Imported.



field  
khaki  
2LNF

granite  
2ZEX

olive  
2SE9

desert  
khaki  
2XG3

**29B6** - AUGUST DELIVERY - \$98

**NEW** **RUGGED MID INDIGO DENIM**

**29B7** - AUGUST DELIVERY - \$98

**NEW** **AUTHENTIC MID INDIGO DENIM**

**3BJ7** - AUGUST DELIVERY - \$98

**NEW** **SHORE MID INDIGO DENIM**

**3BJ8** - AUGUST DELIVERY - \$98

**NEW** **MIDNIGHT MID INDIGO DENIM**

Even waist sizes **32-44, 35**. Inseam: **30", 32"**.

Just the right amount of stretch and a straighter leg makes these 11.8 oz. denim jeans a perfect fit. Modern Fit.

99% cotton/1% spandex. Washable. Imported.



shore  
3BJ7

rugged  
29B6

authentic  
29B7

midnight  
3BJ8

ORVIS®

# DEALER EXCLUSIVES

EXCLUSIVE LOGOWEAR



olive\*

**3BM8-21** - AUGUST DELIVERY - \$29

**NEW** GSP ON POINT L/STEE | Sizes S-XXL



blue\*\*\*

**3BNA-05** - AUGUST DELIVERY - \$29

**NEW** TAILING RED TEE | Sizes S-XXL



indigo\*\*\*

**3BNB-05** - AUGUST DELIVERY - \$29

**NEW** BONEFISH TAIL TEE | Sizes S-XXL



stone\*\*\*

**3BM9-11** - AUGUST DELIVERY - \$29

**NEW** GSP LAB TEE | Sizes S-XXL



heather gray\*\*\*

**3BNC-09** - AUGUST DELIVERY - \$29

**NEW** FALL TROUT TEE | Sizes S-XXL



gray heather\*\*\*

**3BMN-09** - AUGUST DELIVERY - \$24

**NEW** KIDS' BLACKLABSTEE | Sizes S-XL



turquoise\*\*\*

**3BMP-34** - AUGUST DELIVERY - \$24

**NEW** KIDS' SUNSET TEE | Sizes S-XL



orange\*\*\*

**3BMR-42** - AUGUST DELIVERY - \$24

**NEW** KIDS' STREAMER TEE | Sizes S-XL



olive\*\*\*

**3BMS-21** - AUGUST DELIVERY - \$24

**NEW** KIDS' BIRD DOG TEE | Sizes S-XL



## GIVE THEM ANOTHER REASON TO VISIT YOUR SHOP —Dealer-Exclusive Logo Tees & Hats

Designed specifically for sale at dealer establishments, these original tees and hats will not be carried in Orvis stores, catalogs, or online.



red/white\*\*\*

**3BMT-47** - AUGUST DELIVERY - \$24

**NEW** KIDS' ENDLESS SKYLINE TRUCKER



Bahama  
green\*\*

**3BMX-08** - AUGUST DELIVERY - \$24

**NEW** KIDS' STREAMER HAT



blue\*\*

**3BMY-05** - AUGUST DELIVERY - \$24

**NEW** KIDS' SITTING DOG HAT



blaze\*\*\*

**3BMZ-42** - AUGUST DELIVERY - \$24

**NEW** KIDS' BIRD DOG TRUCKER



olive\*

**3BM0-21** - AUGUST DELIVERY - \$35

**NEW** CHUCKAR TRUCKER



khaki\*

**3BM1-01** - AUGUST DELIVERY - \$35

**NEW** PARTRIDGE SILO TRUCKER



khaki\*\*\*

**3BM2-01** - AUGUST DELIVERY - \$35

**NEW** GSP ON POINT TRUCKER



navy\*\*\*

**3BM3-03** - AUGUST DELIVERY - \$35

**NEW** CHUKAR EMBROIDERED BALL CAP



olive\*\*\*

**3BM4-21** - AUGUST DELIVERY - \$35

**NEW** GROUSE PATCH TRUCKER



black\*\*

**3BM5-10** - AUGUST DELIVERY - \$35

**NEW** FALL BROWN TRUCKER



navy\*\*\*

**3BM6-03** - AUGUST DELIVERY - \$35

**NEW** BONEFISH TAIL TRUCKER



teal\*\*

**3BM7-34** - AUGUST DELIVERY - \$35

**NEW** TAILING RED TRUCKER

EXCLUSIVE LOGOWEAR

All hats are one size fits all. \*100% cotton. \*\*100% polyester. \*\*\*60% cotton/40% polyester.

# ORVIS® LOGOWEAR / T-SHIRTS



burgundy heather

22J1-06 - \$29

**RETRO MOUNTAINSCAPE SHORT-SLEEVED T-SHIRT** | Sizes S-XXL

52% cotton/48% polyester. Washable. Imported.



charcoal

3BFM-09 - \$29

**NEW SPOTTAIL TEE** | Sizes S-XXL

60% cotton/40% polyester. Washable. Imported.



teal  
28ZJ34

gray  
28ZJ09

espresso  
28ZJ31

28ZJ - \$29

**BENT ROD BADGE TEE** | Sizes S-XXL

60% polyester/40% cotton. Washable. Imported.



blue jean  
2MS805

crimson  
2MS806

2MS8 - \$49

**ENDLESS SKYLINE LONG-SLEEVED POCKET TEE** | Sizes S-XXL

100% cotton. Washable. Imported.



olive

2Z2J-21 - \$29

**AMERICAN SALT SHORT-SLEEVED T-SHIRT** | Sizes S-XXL

60% cotton/40% polyester. Washable. Imported.



navy

3A6H - \$29

**NEW ORVIS ROPE TEE** | Sizes S-XL

65% cotton/35% polyester. Washable. Imported.



navy  
3BFN03

3BFN - \$69

**NEW TROUT HORIZON HOODIE** | Sizes S-XXL

90% cotton/10% polyester. Washable. Imported.



storm

3BFT-19 - \$79

**NEW LOGO DRIRELEASE® HOODIE** | Sizes M-XXL

85% polyester/15% cotton. Washable. Imported.



moss green  
2ZZP08

light heather gray  
2ZZP89

roe  
2ZZR36

bluestone  
2ZZR16

moss green  
2ZZR08

2ZZP-2ZZR - \$59

**ORVIS DRIRELEASE LOGO TEES** | Sizes M-XXL

85% polyester/15% cotton. Washable. Imported.



# ORVIS<sup>®</sup> LOGOWEAR / HATS

ALL SHIRTS AND HATS ARE AUGUST DELIVERY



*olive*  
2N2721

**RETRO FLUSH  
TRUCKER**  
2N27 \$29



*camouflage*  
12HN21

**RETRO TRUCKER  
CAMO**  
12HN \$29



*navy*  
2RL503

**ENDLESS SKYLINE  
TRUCKER**  
2RL5 \$29



*sunset*  
29RJ42

**SALTWATER SUNSET  
FOAM DOME**  
29RJ \$29



*gray*  
28BF09

**CASCADIA TECH HAT**  
28BF \$29



*black*  
2ZRE10

*rust/navy*  
2ZRE22

**COVERT BENT ROD HAT**  
2ZRE \$29



*sandstone*  
3G6K18



*olive*  
3G6K21



*navy*  
3G6K03

**VINTAGE WAX BALL CAP**  
3G6K \$39



*red*  
29SK06

**NEW WORLDWIDE  
CAMO MESH TRUCKER**  
29SK \$29



*navy*  
2BJ903

**NEW ROCKY RIVER  
TRUCKER CAP**  
2BJ9 \$29



*storm*  
2BJ919



*navy*  
3A6J03

**NEW ORVIS ROPE HAT**  
3A6J \$29

# ORVIS<sup>®</sup>

## FISHING ACCESSORIES



*blackout*  
3AY660

*cedar*  
3AY623

*camo*  
3AY612



*blackout*  
3AY810

**3AY6** - AUGUST DELIVERY - \$59

**NEW PRO INSULATED BEANIE** | Sizes S/M, L/XL

20D mechanical stretch ripstop nylon shell. Coated for protection. PrimaLoft<sup>®</sup> Gold Active insulation.

100% nylon shell with acrylic and DWR coating. 100% polyester insulation/100% nylon liner. Washable. Imported.

**3AY8** - AUGUST DELIVERY - \$59

**NEW PRO INSULATED CAP** | Sizes S/M, L/XL

Superior windproof, water-resistant barrier with 80g PrimaLoft<sup>®</sup> Gold Active insulation. Fleece liner and lightweight foam brim.

100% nylon shell/100% polyester insulation/100% polyester liner. Washable. Imported.



*granite*  
3AY709

**3AY7** AUGUST DELIVERY - \$39

**NEW PRO LT BEANIE** | Sizes S/M, L/XL

Double weave shell fabric for durability with warmth and comfort on the inside.

73% nylon/18% polyester/9% spandex. Washable. Imported.



*brown trout*  
2YCA24



*tidal blue*  
2YCA25



*hookjaw*  
2YCA26

**2YCA** - IMMEDIATE DELIVERY - \$24

**COOLNET<sup>®</sup> UV+ BUFF<sup>®</sup>** | One size

UPF 50+ maximum sun protection with OutSmart<sup>®</sup> Fresh built-in odor control.

100% recycled REPVEVE<sup>®</sup> performance microfiber. Washable. Imported.

turbulence  
22AS09



**22AS** - IMMEDIATE DELIVERY - \$24.95

**FINGERLESS FLEECE GLOVES** | Sizes S-XL

Four-way stretch fleece fingerless gloves provide warmth and agility.

93% recycled polyester/7% nylon. Washable. Imported.

turbulence  
24LN09



**24LN** - IMMEDIATE DELIVERY - \$79

**PRO INSULATED CONVERTIBLE MITTS** | Sizes S-XL

Fold-away mitts built with PRO Insulated Hoodie fabric.

Shell: 100% nylon. Fleece: 93% recycled polyester/7% spandex. Insulation: PrimaLoft® Gold Active 80g. AX® Suede 80% polyester/20% polyurethane. Washable. Imported.

turbulence  
22AZ09



**22AZ** - IMMEDIATE DELIVERY - \$45

**SOFTSHELL TRIGGER FINGER GLOVES** | Sizes S-XL

Softshell trigger finger gloves with synthetic suede leather palm.

Face: 100% polyester. Suede: 80% polyester/20% polyurethane. Washable. Imported.

light gray  
2BN209



**2BN2** - IMMEDIATE DELIVERY - \$29.95

**ORVIS SUN GLOVES** | S-XL

UPF 50+ protects fingers and extended cuff protects wrist.

100% LYCRA®/synthetic leather. Washable. Imported.

turbulence  
22BA09



**22BA** - IMMEDIATE DELIVERY - \$55

**SOFTSHELL CONVERTIBLE MITTS** | Sizes S-XL

Softshell fold-away mitts with synthetic suede leather palm.

Face: 100% polyester. Suede: 80% polyester/20% polyurethane. Washable. Imported.

black  
6G2600



**6G26** - IMMEDIATE DELIVERY - \$24.95

**FISH TAILER LANDING GLOVE** | One size fits all

Ambidextrous. Protects outer slime layer on fish.

80% polyester/20% nylon. Imported.

# ORVIS WOMEN

## Designed For Women Who Come Alive Outside

Our women's technical gear and apparel is made to meet Orvis's industry-setting standards and performance and is sized perfectly for her so she can navigate streams, trails, fields, and more with confidence—and of course—style.



From women-specific gear development, to education & adventure experiences, to nonprofit partnerships and women-centric storytelling, 50/50 On the Water is here to inspire and celebrate women in the sport we all love.

**VISIT US AT [ORVIS.COM/5050](https://www.orvis.com/5050)**

TO FIND RESOURCES, READ PROFILES OF FELLOW FEMALE ANGLERS, USE OUR EVENT FINDER, AND MORE!





## WOMEN'S / PRO TOPS

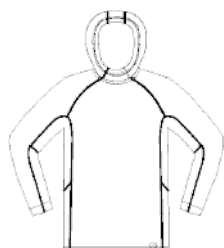

**PRO SUN HOODIE**  
27TM



**PRO INSULATED VEST** 2SGL



**PRO STRETCH L/S SHIRT**  
2SPJ



**PRO INSULATED HOODIE** 2SGJ



**PRO HD INSULATED HOODIE**  
3AXJ



**PRO FLEECE HALF-ZIP PULLOVER**  
3ART

## WOMEN'S / WOVEN AND KNIT TOPS



**TECH CHAMBRAY WORK SHIRT L/S**  
2PNA SOLID  
**NEW** 3BBC PRINTED



**RAINY BRIDGE L/S** 29J4



**ESCAPE SHIRT L/S** 22JL



**RIVER GUIDE TECH L/S SHIRT**  
2FZF



**SUNDAY SHIRT JACKET** 3BC0



**INDIGO TECH WOVEN SHIRT**  
2P8N



**TECH CHECK FLANNEL**  
2XN8



**TECH CHAMBRAY SHIRT JACKET**  
26N0



**TECH FLANNEL TUNIC**  
245M



**DRIRELEASE 1/4-ZIP**  
14BP SOLID  
22J7 PRINTED



**DRIRELEASE® L/S CREW**  
2231

## WOMEN'S / KNIT TOPS



**RECYCLED THERMAL LONG-SLEEVED CREW**  
3BCY



**PERFORMANCE KNIT HOODIE**  
246M



**PERFORMANCE KNIT QUARTER-ZIP**  
245S



**HORSESHOE HILLS QUARTER-ZIP**  
25AM



**HORSESHOE HILLS FULL-ZIP**  
25AN

## WOMEN'S / FLEECE TOPS



NEW

**ZIP-FRONT MESA  
FLEECE JACKET**  
25A1



NEW

**QUARTER-SNAP  
MESA FLEECE JACKET**  
25BA



NEW

**STRIPED  
FLEECE JACKET**  
25AJ



NEW

**STRIPED FLEECE  
QUARTER-ZIP  
HOODIE** 25AF



NEW

**SHERPA  
VEST**  
26F9

## WOMEN'S / LAYERING TOPS



NEW

**SWEATER FLEECE  
VEST**  
3BB8



NEW

**SWEATER  
FLEECE JACKET**  
3BB9



NEW

**SWEATER FLEECE  
QUARTER-SNAP  
TUNIC**  
3BCC



**OUTDOOR  
QUILTED SNAP  
SWEATSHIRT**  
2P8F SOLID  
24ME PRINTED



**ULTRALIGHT  
STORM 2.5L RAIN  
JACKET**  
22YB



NEW

**RECYCLED DRIFT  
VEST**  
247N



NEW

**RECYCLED DRIFT  
DUO JACKET**  
3BCG



NEW

**RECYCLED  
DRIFT PARKA**  
246S

## WOMEN'S / BOTTOMS

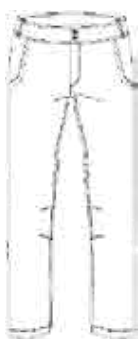

**ULTRALIGHT PANTS**  
21BP



**JACKSON QUICK-DRY  
STRETCH PANTS**  
17N2



**ZERO LIMITS LEGGINGS**  
29M0



**STRETCH HIKER PANTS**  
20K1

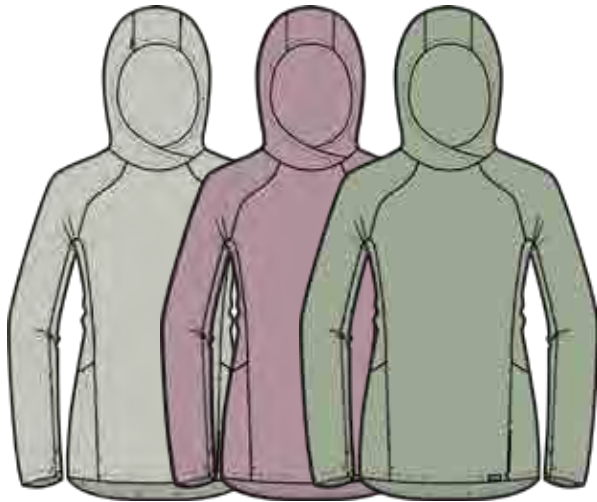

moon  
27TM11

light eggplant  
27TM41

light sage  
27TM20

**27TM** - AUGUST DELIVERY - \$98

**PRO SUN HOODIE** | Sizes XS-XL

Quick-drying, wicking Polartec® Power Grid™ with UPF 50+ and integrated thumb holes.

100% polyester. Washable. Imported.



alloy  
2SGL09

Rhubarb  
2SGL02

**2SGL** - AUGUST DELIVERY - \$159

**PRO INSULATED VEST** | Sizes XS-XL

Body-mapped PrimaLoft® Gold 80G Active (45% recycled content)/Polartec Alpha® 80G (55% recycled content).

100% nylon shell. 100% polyester insulation. Washable. Imported.



**NEW COLOR**  
Atlantic  
2SPJ05

**NEW COLOR**  
light eggplant  
2SPJ41

**2SPJ** - AUGUST DELIVERY - \$109

**PRO STRETCH LONG-SLEEVED SHIRT** | Sizes XS-XL

Sun and heat protection with stretch built in. UPF 30+.

92% nylon/8% spandex. Washable. Imported.





**2SGJ** - AUGUST DELIVERY - \$249

**PRO INSULATED HOODIE** | **Sizes XS-XL**

Body-mapped PrimaLoft Gold 80G Active (45% recycled content)/Polartec Alpha 80G (55% recycled content).

100% nylon shell and liner. Polyester insulation. Washable. Imported.



*black*  
**2SGJ10**

*Rhubarb*  
**2SGJ10**

**3AXJ** - AUGUST DELIVERY - \$329

**NEW PRO HD INSULATED HOODIE** | **Sizes XS-XL**

Windproof, water-resistant stretch ripstop with body-mapped 170g PrimaLoft® Gold Active insulation for optimal temperature control. Modern Fit.

100% polyester shell. 100% polyester insulation. Washable. Imported.



*iron*  
**3AXJ09**

**3ART** - AUGUST DELIVERY - \$119

**NEW PRO FLEECE HALF-ZIP PULLOVER** | **Sizes XS-XL**

Body-mapped Polartec fleece. Durable Hardface® body with 4-way stretch. Grid fleece side panels. Modern Fit.

Body: 90% polyester/10% spandex. Underarm/side panel: 92% polyester/8% spandex. Washable. Imported.



*blackout*  
**3ART60**

*horizon*  
**3ART05**

# ORVIS<sup>®</sup>

## WOMEN'S / WOVEN TOPS

medium blue  
2PNA05

blue chambray  
2PNA03



NEW COLOR  
weathered pink  
2PNA17

NEW COLOR  
dusty purple  
2PNA30



NEW COLOR  
medium blue  
fish print  
3BBC05



NEW COLOR  
bright coral  
29J442



NEW COLOR  
dusty purple  
29J441

**2PNA** - AUGUST DELIVERY - \$89

### TECH CHAMBRAY WORK SHIRT

Sizes XS-XL

Lightweight UPF 30 mechanical stretch fabric wicks moisture & dries quickly. Sunglasses cleaner in hem. 3.7 oz. Classic Fit.

100% polyester. Washable. Imported.



**3BBC** - AUGUST DELIVERY - \$89

### NEW PRINTED TECH CHAMBRAY SHIRT | Sizes XS-XL

Lightweight UPF 30 dries quickly and wicks moisture. 3.7 oz. Classic Fit.

100% nylon. Washable. Imported.

**29J4** - AUGUST DELIVERY - \$89

### LONG-SLEEVED RAINY BRIDGE SHIRT | Sizes XS-XL

Ultra-lightweight UPF 30+ fabric dries in a flash. Sunglasses cleaner in hem. 2.7 oz. Modern Fit.

51% polyester/49% nylon. Washable. Imported.

**22JL** - AUGUST DELIVERY - \$59

**ESCAPE LONG-SLEEVED SHIRT** | Sizes XS-XL

Lightweight nylon shirt with UPF 40 sun protection. 2.8 oz. Modern Fit.

100% nylon. Washable. Imported.



*aqua sea*  
22JL28

*washed sienna*  
22JL22

*dragonfly*  
22JL34

**2FZF** - AUGUST DELIVERY - \$89

**RIVER GUIDE LONG-SLEEVED SHIRT** | Sizes XS-XL

UPF 30 protection in quick-dry lightweight fabric with hidden mesh vents. Treated with OutSmart® Fresh for odor control. 2.5 oz. Modern Fit.

67% cotton/29% nylon/4% spandex. Washable. Imported.

*ocean blue*  
2FZF35

**NEW COLOR**  
*desert blue plaid*  
2FZF65

**NEW COLOR**  
*dusty purple*  
2FZF61



**NEW COLOR**  
*blue fog plaid*  
2FZF63

**NEW COLOR**  
*roe*  
2FZF62

**3BC0** - AUGUST DELIVERY - \$119

**NEW SUNDAY SHIRT JACKET** | Sizes XS-XL

Incredibly cozy, and up for any adventure, soft eco-friendly flannel is lined with sherpa fleece. Shell: 4.5 oz. Modern Fit.

Shell: 74% cotton/23% recycled polyester/3% spandex. Lining: 100% recycled polyester. [Washing instructions](#). Imported.



**NEW COLOR**  
*snow*  
3BC004

# ORVIS<sup>®</sup>

## WOMEN'S / WOVEN AND KNIT TOPS



**NEW COLOR**  
blue fog  
2P8N35

**NEW COLOR**  
ink  
2P8N034

**NEW COLOR**  
dusty merlot  
2P8N29

**2P8N** - AUGUST DELIVERY - \$98

### INDIGO TECH WOVEN SHIRT | **Sizes XS-XL**

Breathable 4.6 oz. cotton with UPF 30 and a hidden zip pocket. Modern Fit.

100% cotton. Washable. Imported.



**NEW COLOR**  
snow plaid  
2XN804

**NEW COLOR**  
sangria plaid  
2XN829

**NEW COLOR**  
dark gray  
2XN830

**NEW COLOR**  
roe  
2XN806

**2XN8** - AUGUST DELIVERY - \$98

### TECH CHECK FLANNEL | **Sizes XS-XL**

Eco-friendly 4.5 oz. flannel wicks moisture, dries quickly, and fights odors with OutSmart<sup>®</sup> Fresh. Classic Fit.

74% cotton/23% recycled polyester/3% spandex. Washable. Imported.



**NEW COLOR**  
blue fog  
26N016

**26N0** - AUGUST DELIVERY - \$129

### TECH CHAMBRAY SHIRT JACKET | **Sizes XS-XL**

Tech chambray with eco-friendly tech flannel lining and insulation for warmth. Shell: 3.7 oz. Modern Fit.

100% polyester shell and sleeve lining. Flannel: 74% cotton/23% recycled polyester/3% spandex. Washable. Imported.



**NEW COLOR**  
vapor  
245M09

**245M** - AUGUST DELIVERY - \$109

### **NEW** TECH FLANNEL TUNIC | **Sizes XS-XL**

Eco-friendly 4.5 oz. flannel wicks moisture, dries quickly, and fights odors with OutSmart Fresh. Classic Fit.

74% cotton/23% recycled polyester/3% spandex. Washable. Imported.



**14BP** - AUGUST DELIVERY - \$69

**DRIRELEASE® QUARTER-ZIP** | **Sizes XS-XL**

Quick-dry, moisture-wicking 1.9 oz. knit with OutSmart® Fresh odor control feels as soft as cotton. Classic Fit.

85% polyester/15% cotton. Washable. Imported.



**NEW COLOR**

*roe*  
14BP66

**NEW COLOR**

*light heather gray*  
14BP70



**NEW COLOR**  
*river blue*  
14BP65

**NEW COLOR**  
*dusty purple*  
14BP71

**2231** - AUGUST DELIVERY - \$59

**DRIRELEASE LONG-SLEEVED CREW** | **Sizes XS-XL**

Quick-dry, moisture-wicking 1.9 oz. knit with OutSmart® Fresh odor control feels as soft as cotton. Classic Fit.

85% polyester/15% cotton. Washable. Imported.



**NEW COLOR**  
*light heather gray*  
223170

**NEW COLOR**  
*roe*  
223166

**NEW COLOR**  
*river blue*  
223165

**NEW COLOR**  
*dusty purple*  
223171

**22J7** - AUGUST DELIVERY - \$69

**PRINTED DRIRELEASE QUARTER-ZIP** | **Sizes XS-XL**

Quick-dry, moisture-wicking 1.9 oz. knit with OutSmart Fresh odor control. drirelease dries four times faster than cotton. Classic Fit.

85% polyester/15% cotton. Washable. Imported.



*harvest gold stripe*  
22J715

# ORVIS<sup>®</sup>

## WOMEN'S / KNIT AND FLEECE TOPS



**NEW COLOR**  
harvest gold  
3BCY15

**NEW COLOR**  
moonlight blue  
3BCY19

**3BCY** - AUGUST DELIVERY - \$59

### **NEW** RECYCLED THERMAL LONG-SLEEVED CREW

**Sizes XS-XL**

Eco-friendly 10 oz. waffle knit traps body heat, dries quickly, and wicks moisture for temperature-regulating warmth. Modern Fit.

81% recycled polyester (PET & crushed oyster shell)/19% polyester. Imported.



**NEW COLOR**  
desert blue  
246M03

**NEW COLOR**  
sangria  
246M29

**246M** - AUGUST DELIVERY - \$89

### PERFORMANCE KNIT HOODIE | **Sizes XS-XL**

Supersoft 7.8 oz. knit wicks away perspiration and dries quickly. Modern Fit.

88% polyester/12% spandex. Washable. Imported.



**NEW COLOR**  
desert blue  
245S03

**NEW COLOR**  
sangria  
245S29

**245S** - AUGUST DELIVERY - \$79

### PERFORMANCE KNIT QUARTER-ZIP | **Sizes XS-XL**

Supersoft 7.8 oz. knit wicks away perspiration and dries quickly. Modern Fit.

88% polyester/12% spandex. Washable. Imported.



dusty  
purple  
25AM41

**NEW COLOR**  
moonlight blue  
25AM19

**NEW COLOR**  
roe  
25AM36

**NEW COLOR**  
harvest gold  
25AM15

**25AM** - AUGUST DELIVERY - \$79

### HORSESHOE HILLS QUARTER-ZIP | **Sizes XS-XL**

Moisture wicking and temperature controlling with a gridded fleece interior and stretch for comfort. 6.6 oz. Modern Fit.

95% polyester/5% spandex. Washable. Imported.



black  
25AN10

**NEW COLOR**  
moonlight blue  
25AN19

**NEW COLOR**  
harvest gold  
25AN15

**25AN** - AUGUST DELIVERY - \$89

### HORSESHOE HILLS FULL-ZIP | **Sizes XS-XL**

Smooth exterior and cut-fleeced back for wicking and temperature control. 6.6 oz. Modern Fit.

95% polyester/5% spandex. Washable. Imported.



**25A1** - AUGUST DELIVERY - \$89

**NEW** **ZIP-FRONT MESA FLEECE JACKET** | **Sizes XS-XL**

**25BA** - AUGUST DELIVERY - \$79

**NEW** **QUARTER-SNAP MESA FLEECE JACKET** | **Sizes XS-XL**

Plush 8.8 oz. gridded fleece is exceptionally soft inside and out. Modern Fit.

100% polyester. Washable. Imported.



**NEW COLOR**  
*black*  
25A110



**NEW COLOR**  
*fog blue*  
25A105



**NEW COLOR**  
*blue fog*  
25BA05

**NEW COLOR**  
*black*  
25BA10

**NEW COLOR**  
*sangria*  
25BA29

**25AJ** - AUGUST DELIVERY - \$98

**NEW** **STRIPED FLEECE JACKET** | **Sizes XS-XL**

Two-tone fleece with subtle contrast stripe. 8.2 oz. Modern Fit.

100% polyester. Washable. Imported.



**NEW COLOR**  
*blue moon*  
25AJ05

**NEW COLOR**  
*celestial*  
25AJ35

**25AF** - AUGUST DELIVERY - \$89

**NEW** **STRIPED FLEECE QUARTER-ZIP HOODIE**

**Sizes XS-XL**

Two-tone fleece with subtle contrast stripe and attached hood. 8.2 oz. Modern Fit.

100% polyester. Washable. Imported.



**NEW COLOR**  
*blue moon*  
25AF05

**NEW COLOR**  
*celestial*  
25AF35

**26F9** - AUGUST DELIVERY - \$89

**NEW** **SHERPA VEST** | **Sizes XS-XL**

Sherpa fleece lined with smooth microfleece offers extra warmth without bulk. 17 oz. Modern Fit.

100% polyester. Washable. Imported.



*natural*  
26F911

**NEW COLOR**  
*roe*  
26F906

# ORVIS<sup>®</sup>

## WOMEN'S / LAYERING TOPS

NEW COLOR  
black  
3BB810

NEW COLOR  
gray  
3BB809

NEW COLOR  
midnight  
3BB803

NEW COLOR  
midnight  
3BB903

NEW COLOR  
sangria  
3BB929

NEW COLOR  
gray  
3BB909



NEW COLOR  
harvest gold  
3BB815

NEW COLOR  
blue lagoon  
3BB805

NEW COLOR  
sangria  
3BB829

NEW COLOR  
sangria  
3BCC29

NEW COLOR  
blue lagoon  
3BCC05

**3BB9** - AUGUST DELIVERY - \$98

**NEW** SWEATER FLEECE JACKET | Sizes XS-XL

**3BB8** - AUGUST DELIVERY - \$79

**NEW** SWEATER FLEECE VEST | Sizes XS-XL

**3BCC** - AUGUST DELIVERY - \$89

**NEW** SWEATER FLEECE QUARTER-SNAP TUNIC | Sizes XS-XL

Oh-so-cozy on the inside, sweater knit on the outside, our bluesign<sup>®</sup>-approved sweater fleece is eco-friendly layering done right. 10.6 oz. Modern Fit.

100% recycled polyester. Imported.



NEW COLOR  
oatmeal  
2P8F46

NEW COLOR  
desert blue  
2P8F32

NEW COLOR  
roe  
2P8F22

NEW COLOR  
sangria  
2P8F29

roe stripe  
24ME06

ink hills  
24ME35

**2P8F** - AUGUST DELIVERY - \$98

**OUTDOOR QUILTED SNAP SWEATSHIRT** | solid

**24ME** - AUGUST DELIVERY - \$109

**OUTDOOR QUILTED SNAP SWEATSHIRT** | printed

Sizes XS-XL

Two layers of pure cotton jersey knit with a light fill. 10.6 oz. Modern Fit.

100% cotton. 100% polyester fill. 100% nylon or polyester trim. Washable. Imported.



**22YB** - AUGUST DELIVERY - \$149

**ULTRALIGHT STORM 2.5L RAIN JACKET** | Sizes XS-XL

Waterproof, breathable women's jacket inspired by the Ultralight Wading Jacket. 3.1 oz. Modern Fit.

100% nylon shell with PU lamination. Washable. Imported.



*asphalt*  
22YB10

*celestial*  
22YB35

*dusty purple*  
22YB41

**247N** - AUGUST DELIVERY - \$129

**NEW RECYCLED DRIFT VEST** | Sizes XS-XL

Eco-friendly design of recycled polyester and PrimaLoft® Gold insulation. Shell: 2 oz. Modern Fit.

55% recycled polyester/45% polyester. Washable. Imported.



*black*  
247N10

*NEW COLOR*  
*roe*  
247N06

*NEW COLOR*  
*river blue*  
247N05

**3BCG** - AUGUST DELIVERY - \$179

**NEW RECYCLED DRIFT DUO JACKET** | Sizes XS-XL

**246S** - AUGUST DELIVERY - \$198

**NEW RECYCLED DRIFT PARKA** | Sizes XS-XL

Water-repellent protection with bluesign-approved 60 gram PrimaLoft Gold insulation is 100% warm, 0% bulk. Shell: 2 oz. Modern Fit.

100% recycled polyester. Imported.



*NEW COLOR*  
*lavender*  
3BCG41

*black*  
246S10

# WOMEN'S / BOTTOMS

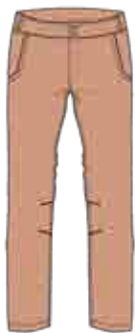

khaki  
21BP01



storm  
21BP31

**21BP** - AUGUST DELIVERY - \$69

## ULTRALIGHT PANTS | Sizes 4-20

Water-repellent quick-dry fabric is ideal for wet wading. 3.4 oz. Modern Fit.

100% nylon. Washable. Imported.



Atlantic  
17N205



canyon  
17N223



gunmetal  
17N231



black  
17N210

**17N2** - AUGUST DELIVERY - \$98

## JACKSON QUICK-DRY STRETCH PANTS | Sizes 4-20

Quick-dry, moisture-wicking stretch fabric with UPF 50. 4.4 oz. Modern Fit with lower sport rise.

95% nylon/5% spandex. Washable. Imported.



black  
29M010

**29M0** - AUGUST DELIVERY - \$89

## ZERO LIMITS LEGGINGS | Sizes XS-XL

Moisture-wicking, quick-drying interlock knit fights odors with OutSmart® Fresh. 6.6 oz. Modern Fit.

73% polyester/27% spandex. Washable. Imported.



NEW COLOR  
navy  
20K103



NEW COLOR  
sagebrush  
20K118

**20K1** - AUGUST DELIVERY - \$89

## STRETCH HIKER PANTS | Sizes XS-XL

Cool, lightweight stretch nylon pants with an elastic waist wick moisture. Modern Fit with a lower sport rise. 3.1 oz.

91% nylon/9% spandex. Washable. Imported.

# WOMEN'S / LOGOWEAR

**3BFR** - AUGUST DELIVERY - \$29

**NEW** CAST YOUR TROUBLES LONG-SLEEVED TEE

Sizes XS-XL

100% cotton. Washable. Imported.



NEW COLOR  
white  
3BFR04

**3BFS** - AUGUST DELIVERY - \$29

**NEW** TROUT PRINT TEE | Sizes XS-XL

4.3 oz. 60% cotton/40% polyester. Washable. Imported.



NEW COLOR  
lake blue  
3BFS05

**29EJ** - AUGUST DELIVERY - \$29

**NEW** THE GREAT AWAITS TEE | Sizes XS-XL

60% cotton/40% polyester. Washable. Imported.



NEW COLOR  
apple  
29EJ05

**3BF7** - AUGUST DELIVERY - \$29

**NEW** PROTECT WHAT WE LOVE TEE | Sizes XS-XL

60% cotton/40% polyester. Washable. Imported.



NEW COLOR  
navy  
3BF705



heather gray  
27RS09

**27RS** - AUGUST DELIVERY - \$39

## ENDLESS SUNRISE LONG-SLEEVED TEE

Sizes XS-XL

100% cotton. Washable. Imported.



NEW COLOR  
sunrise  
3BF542

**3BF5** - AUGUST DELIVERY - \$29

## NEW ENDLESS SUNRISE TRUCKER | Sizes XS-XL

With a brim made from recycled fishing nets, this hat helps support cleaner oceans. Foam crown with mesh back and snap closure.

100% polyester. Spot clean. Imported.



NEW COLOR  
juniper  
3BF426



NEW COLOR  
ink  
3BF403

**3BF4** - AUGUST DELIVERY - \$29

## NEW DRAGONFLY EMBROIDERED HAT | Sizes XS-XL

100% cotton twill. Spot clean. Imported.



NEW COLOR  
heather gray  
3BFP09

**3BFP** - AUGUST DELIVERY - \$69

## NEW THE GREAT AWAITS HOODIE | Sizes XS-XL

Lightweight 6.5-oz. hoodie pays homage to adventure.

60% cotton/40% polyester. Washable. Imported.



# ORVIS FLY FISHING

**165 Years of Commitment to Innovation**

Fly fishing is the core of the Orvis brand and continues to be the heart and soul of the brand. The world leader in fly fishing, Orvis offers ground-breaking innovation in every aspect of the sport. For the fly-fishing retailer, Orvis is the most comprehensive singular resource for acknowledged, industry-leading products—from award-winning Helios™ 3 rods, to industry-first Michelin® soled PRO Wading boots. Build your business on a rock-solid brand foundation backed by an incomparable history and proven by a ceaseless commitment to innovation. Build your business on Orvis.





STARTING AT \$949  
HELIOS™ 3



STARTING AT \$498  
MIRAGE® FLY REEL



STARTING AT \$349  
MIRAGE® LT FLY REEL



STARTING AT \$98  
PRO FLY LINES



STARTING AT \$549  
RECON®



STARTING AT \$198  
HYDROS® FLY REEL



STARTING AT \$79  
HYDROS FLY LINES



STARTING AT \$229  
CLEARWATER®



STARTING AT \$98  
CLEARWATER FLY REEL



STARTING AT \$49  
CLEARWATER FLY LINES



STARTING AT \$198  
ORVIS PRO VEST



\$549  
PRO WADERS



\$249  
PRO WADING BOOTS



\$349  
PRO WADING JACKET



STARTING AT \$149  
ULTRALIGHT VEST



\$298  
ULTRALIGHT WADERS



\$189  
ULTRALIGHT WADING BOOTS



\$249  
ULTRALIGHT WADING JACKET



STARTING AT \$98  
CLEARWATER  
MESH VEST



STARTING AT \$179  
CLEARWATER  
WADERS



\$149  
CLEARWATER  
WADING BOOTS



\$198  
CLEARWATER  
WADING JACKET



**NEW**

# ORGANIZATIONAL GENIUS

*Solution-driven packs put it all at your fingertips.*



## ORVIS®

### COMPLETE ERGONOMIC AND SUSTAINABLE REDESIGN CREATES MUST-HAVE PACKS FOR ANGLERS

The new Orvis Fishing Pack series is the result of more than two years of research into customer and Orvis associate feedback on fishing packs in use; the good, the bad, and the sometimes ugly of on-stream functionality. From this research emerged a picture of usage, the features touched most often, the convenient, and the inconvenient, which laid the framework for new designs and innovative new features that streamline and improve the fishing experience.

- Innovative new features that solve age-old problems.
- New patent-pending Tippet Whippet on all packs offers recessed, stable, and easily accessible tippet spools. No more dangling spools.
- New easily accessible net storage options on larger packs.
- Improved placement and function of existing features, creating confidence in on-the-water workflow.
- An ergonomic evolution in fishing pack design.
- Built with 600D CORDURA® polyester with a 40% recycled content.
- Lined with 100% recycled 200D nylon for extreme durability and a sustainable footprint.

**CORDURA®**  
Eco Fabric



**25FP** - JANUARY DELIVERY - \$149

**ORVIS GUIDE SLING PACK | Size 18L**

Best-selling pack with largest capacity in the Sling series (18L) completely redesigned for even greater convenience and on-stream function.

- Patent-pending Tippet Whippet secure tippet dispenser
- Fat Lip net holder
- Front strap work station with mini pocket, hemo hideaway
- Hypalon docking station
- Multiple internal small-sort pockets
- Stretch mesh trampoline stash drop pocket

100% CORDURA® ECO polyester outer. 100% nylon liner. Wipe clean. Imported.

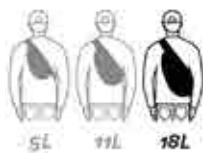

sand  
25FP01

camo  
25FP12

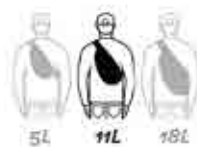
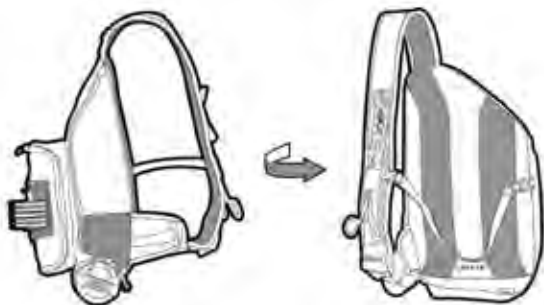

**25FR** - JANUARY DELIVERY - \$98

**ORVIS SLING PACK | Size 11L**

The original #1 best-seller in the Sling series for the everyday angler with new innovations for better on-stream workflow.

100% CORDURA® ECO polyester outer. 100% nylon liner. Wipe clean. Imported.



camo  
25FR12

sand  
25FR01

Fishe® Wear  
25FR27

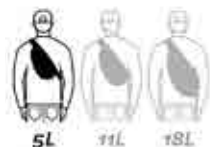
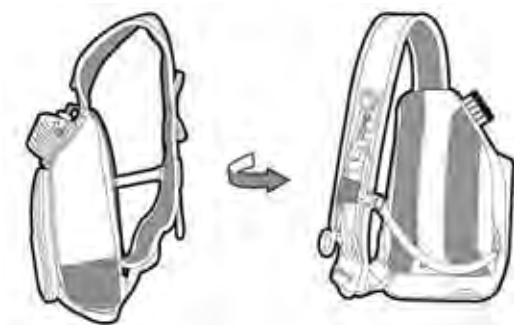

**26B2** - JANUARY DELIVERY - \$79

**ORVIS MINI SLING PACK | Size 5L**

A mini version of the original Sling Pack perfect for minimalist anglers and quick trips.

100% CORDURA® ECO polyester outer. 100% nylon liner. Wipe clean. Imported.



sand  
26B201



Fishe Wear  
26B227

**NEW**

## ORVIS® ANGLER'S PACK SERIES

FISHING



sand  
25FN01

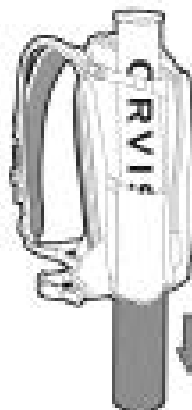

BACK  
VIEW

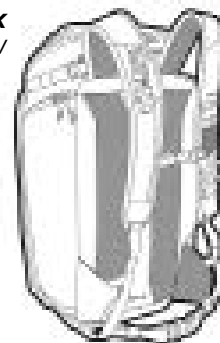

EXTRA  
EXTENSION  
ROD TUBE  
HOLDER

**25FN** - IMMEDIATE DELIVERY - \$189

### ORVIS BUG-OUT BACKPACK | Size 25L

All-day capacity, completely redesigned plus new convenience features including an innovative new large net solution.

100% CORDURA® ECO polyester outer. 100% nylon liner. Wipe clean. Imported.

**CORDURA**  
Eco Fabric



sand  
25FM01

**CORDURA**  
Eco Fabric

camo  
25FM12



**25FM** - IMMEDIATE DELIVERY

### ORVIS CARRY-IT-ALL

**Medium: 31" x 5½" x 8¾", to 9' 4-piece rod \$198**

**Large: 36¾" x 5½" x 8¾", up to 11' 4-piece rod \$198**

Designed for the traveling angler to organize and transport rods, reels, and other gear.

100% CORDURA® ECO polyester outer. 100% nylon liner. Wipe clean. Imported.

BACK  
VIEWON  
BACKPACK**25FS** - IMMEDIATE DELIVERY - \$119**ORVIS CHEST PACK | Size 4L**

Completely redesigned for improved on-stream performance. Compatible with the Bug-Out Backpack. All strap options included.

100% CORDURA® ECO polyester outer. 100% nylon liner. Wipe clean. Imported.

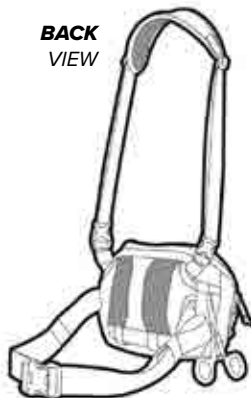
BACK  
VIEWON  
BACKPACK**25FT** - IMMEDIATE DELIVERY - \$79**ORVIS CHEST/HIP PACK | Size 3L**

A minimalist, quick-grab pack for chest or hip. Compatible with the Bug-Out Backpack. Detachable shoulder strap and hidden hip strap included.

100% CORDURA® ECO polyester outer. 100% nylon liner. Wipe clean. Imported.

**25FY** - IMMEDIATE DELIVERY - \$149**ORVIS GUIDE HIP PACK | Sizes 9L**

Large capacity hip pack with multiple sections for organization and innovative features for improved workflow.

100% CORDURA® ECO polyester outer. 100% nylon liner. Wipe clean. Imported.

**NEW**

## ORVIS<sup>®</sup> ANGLER'S PACK SERIES

sand  
25FX01



**25FX** - IMMEDIATE DELIVERY - \$69

**ORVIS WADER MUD ROOM** | **One size**

Wader Tote with built-in landing pad for changing into waders. Mesh sides for ventilation to prevent mold and mildew.

100% CORDURA<sup>®</sup> ECO polyester outer. 100% nylon liner. Wipe clean. Imported.



camouflage  
28J912



camouflage  
28KB12

**28J9** - AUGUST DELIVERY - \$69

**NEW** **SINGLE ROD AND REEL CASES**

**single, 34"L reel compartment 4"W x 7"D**

**28KB** - AUGUST DELIVERY - \$89

**NEW** **DOUBLE ROD AND REEL CASES**

**double, 34"L reel compartment 7"W x 7"D**

Carries up to 10-ft. 4-piece rod. Padded reel compartment.

Shell: 600D 100% recycled CORDURA<sup>®</sup> ECO. Liner: 200D 100% recycled polyester. Spot Clean. Imported.



asphalt  
28KF10

**28KF** - AUGUST DELIVERY - \$16.95

**NEW** **REEL CASE** | **Sizes S(I-III), M(III-V), L(V-VI)**

Allows line and reel drying. Padded protection. Works for attached reel.

100% perforated neoprene. Washable. Imported.



# ORVIS PRO WADING

**Built on Industry Firsts and Thousands  
of Hours in the Field**

We asked the hard questions and then put the answers to the test. Why not use PU casting athletic shoe technology to build wading boots, and what better and more logical place to go for the best in wet rubber traction than Michelin®. When re-engineering a zip wader, first search the world over for the most advanced waterproof zipper technology. They said we couldn't make a wader from 100% CORDURA®, but we did and so much more. We set new standards for durability, traction, comfort, and feature-rich performance, and we put our findings through thousands of hours in the Canadian Rockies and Alaska to prove it. PRO Wading—designed for anglers, built for athletes.

**ORVIS®**

T H E   G R E A T   A W A I T S

**20N1** - IMMEDIATE DELIVERY - \$698

### PRO ZIPPER WADERS

**Men's sizes S-XXL including short and long**

A front-zip version of the PRO Waders incorporating an advanced waterproof zip system tested for more than 200 days.

- TI-ZIP MasterSeal Waterproof Zipper for easy on-and-off
- Split handwarmer pockets
- Split Hypalon® daisy chain
- Two additional interior pockets
- Orvis exclusive CORDURA® nylon shell fabric with 5 layers in the legs and 4 layers in the body
- Removable OrthoLite® X25 foam knee pads
- PU-reinforced mesh gravel guards reduce water collection

100% nylon shell with polyurethane membrane. 100% nylon tricot liner. Imported.



**2YRX** - IMMEDIATE DELIVERY - \$549

### WOMEN'S PRO WADERS

**Women's sizes XS-XL including petite and tall**

**2RY7** - IMMEDIATE DELIVERY - \$549

### MEN'S PRO WADERS

**Men's sizes S-XXL including short and long**

Orvis exclusive CORDURA® nylon shell fabric. Body mapped with 5 layers in the legs and 4 layers in the body.

- Removable OrthoLite® X25 foam knee pads
- PU-reinforced mesh gravel guards reduce water collection
- Detachable, flip-out accessory organizer with 2 zippered pockets and daisy chain
- Anatomically correct neoprene booties
- Athletic Fit for exceptional mobility

100% nylon shell with polyurethane membrane. 100% nylon tricot liner. Imported.



**CORDURA**  
Fabric

ORVIS  
**PRO WADERS** / MEN'S AND WOMEN'S

women's  
2YRX89



men's  
2RY789



men's  
zipper  
20N189





# ORVIS® ULTRALIGHT WADERS / MEN'S AND WOMEN'S

**2JBY-2JBZ** - IMMEDIATE DELIVERY - \$298

## MEN'S AND WOMEN'S ULTRALIGHT CONVERTIBLE WADERS

**2JBY** men's sizes S-XXL including short and long

**2JBZ** women's sizes XS-XXL including petite and tall

The Ultralight Convertible is a versatile, innovative wader in a lightweight package without sacrificing durability. Modern Fit offers superior performance without the traditional weight and bulk.

- FIDLOCK® SNAP magnetic fasteners for quick and effortless waist-high conversion
- Rubberized tabs on suspenders and pocket for tool docking
- Streamlined neoprene gravel guard

Outer shell: 100% nylon. Membrane: Polyurethane. Liner: 100% nylon tricot. Imported.

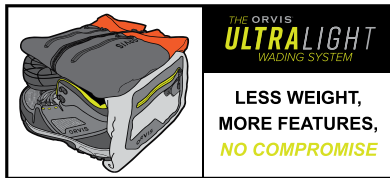

Waders, Boots & Jacket - Less than 6 lbs and 1 ft<sup>3</sup>



men's in storm  
2JBY

women's in storm  
2JBZ

**2SGR** - IMMEDIATE DELIVERY - \$139

## MEN'S PRO UNDERWADER PANTS

Sizes S-XXL 31" inseam.

4-way stretch double weave with high-pile fleece brush.

94% polyester/6% spandex. Washable. Imported.

turbulence  
2SGR09





# ORVIS<sup>®</sup> CLEARWATER WADERS / MEN'S, WOMEN'S AND KID'S



*men's  
bootfoot  
in stone  
2TZZ*



*men's  
in stone  
2TZX*



*women's  
in stone  
2TZY*

**2TZX-2TZY-2TZO-2TZZ** - IMMEDIATE DELIVERY



## **MEN'S AND WOMEN'S CLEARWATER CONVERTIBLE WADERS**

**2TZX** men's sizes **S-XXL** including short and long **\$198**

**2TZY** women's sizes **XS-XXL** including tall and petite **\$198**

**2TZO** kids' sizes **S, M, L** **\$179**

**2TZZ** men's bootfoot sizes, **M-XXL**, boot sizes **8-14** **\$298**

New and updated and still the best value-priced wader on the market. Modern Fit eliminates traditional wader bulk.

- \* Four-layer waterproof breathable nylon fabric
- Opposing side-release buckles allow for waist-high conversion
- External storage pocket with stretch panel
- Kangaroo-style handwarmer pocket
- Updated anatomical neoprene booties
- Integrated neoprene gravel guards

100% nylon shell/polyurethane membrane/100% nylon tricot liner. Washable. Imported.



*kids' in stone  
2TZO*

# ORVIS<sup>®</sup>

## WADING BOOTS / PRO

NEW  
shadow  
261S09



shadow  
2P9M10



**261S** - IMMEDIATE DELIVERY - \$279

**PRO BOA WADING BOOTS** | Men's whole sizes 7-14

**2P9M** - IMMEDIATE DELIVERY - \$249

**PRO WADING BOOTS** | Men's whole sizes 7-14

The PRO Wading Boot with a BOA<sup>®</sup> lacing system for easy on-and-off and a secure and even fit.

- New and improved BOA lacing system provides even tension and more comfort throughout the boot
- Michelin<sup>®</sup> Outdoor Extreme outsole for best-in-class wet rubber traction
- OrthoLite<sup>®</sup> 3D molded X25 insole
- Industry-first PU-casting construction eliminates seams in high-wear areas

Imported.



storm  
2TZ209



camouflage  
2TZ212



**2TZ2** - IMMEDIATE DELIVERY - \$149

**PRO APPROACH SHOE** | Men's whole sizes 7-14

Versatile wet-wading, hiking, flats, and boat shoe with non-marking Michelin<sup>®</sup> Outdoor Extreme rubber outsole

- Lightweight seamless PU cage construction
- Integrated, breathable Ariaprene<sup>®</sup> sock
- Removable 3D molded OrthoLite<sup>®</sup> insole
- Shock-absorbing Phylon midsole
- Integrated lace hood

100% polyester/polyurethane upper. EVA midsole. Rubber outsole. Inner sock: 100% nylon face/Ariaprene. Imported.

# ORVIS® WADING BOOTS

**2J2R** - IMMEDIATE DELIVERY - \$189

**MEN'S ULTRALIGHT BOOTS** | **Men's whole sizes 7-14**

**2J2S** - IMMEDIATE DELIVERY - \$189

**WOMEN'S ULTRALIGHT BOOTS** | **Women's whole sizes 6-11**

Lightweight without compromise to performance and durability.

- Men's weighs 40 oz. (size 10)
- Women's weighs 37 oz. (size 8)
- Quick-drying Clarino® microfiber upper
- Dual durometer Vibram® outsole with proprietary Orvis lug pattern

100% nylon microfiber with PU coating. 100% polyester mesh. Imported.



**2P92** - IMMEDIATE DELIVERY - \$149

**MEN'S CLEARWATER WADING BOOTS**

**men's rubber sole sizes 7-15**

**2RAA** - IMMEDIATE DELIVERY - \$149

**MEN'S CLEARWATER WADING BOOTS** | **felt sole**

**2RAB** - IMMEDIATE DELIVERY - \$149

**WOMEN'S CLEARWATER WADING BOOTS**

**women's rubber sole sizes 6-11**

**2RAC** - IMMEDIATE DELIVERY - \$149

**WOMEN'S CLEARWATER WADING BOOTS** | **felt sole**

A complete upgrade of the best-selling Clearwater wading boot.

- Full synthetic leather upper
- Scratch rubber toe, vamp, and heel counter
- Heavy-duty rubber toe bumper
- Integrated EVA foam footbed
- Phylon midsole and ESS plate for stability

100% synthetic leather upper. Imported.



*felt sole*



*rubber sole*



*men's in  
cobblestone/citron  
2J2R09*



*women's in  
cobblestone/dragonfly  
2J2S09*



*men's rubber sole in  
gravel 2P9209*



*women's  
rubber sole in  
gravel 2RAB09*

# ORVIS<sup>®</sup>

## WADING / ACCESSORIES



sandstone  
265S21

**265S** - AUGUST DELIVERY - \$98

### **NEW** ENCOUNTER WADING BOOTS FELT

**Men's whole sizes 5-15**

Lightweight ripstop polyester upper. EVA midsole. 10mm felt outsole.

100% polyester upper. Rinse with fresh water. Imported.



gray/multi  
2HN509

**2HN5** - IMMEDIATE DELIVERY - \$79

### CHRISTMAS ISLAND BOOTS

**In men's whole sizes 5-14. 8" high. Weighs 32 oz. in size 10**

Made of Airprene and vulcanized rubber.

- Airprene upper allows water to flow freely through the boot, but keeps sand and grit out
- Easy on-and-off with a YKK<sup>®</sup> side zipper
- Secured by a hook-and-loop tab to prevent line snags
- Sole and sidewall are a heavy-duty ridged rubber to protect against abrasion
- Excellent stability, but more flexible for "feel" on uneven surfaces
- Comes with a reusable mesh carry bag
- In gray/multi

Airprene and rubber. Rinse with fresh water after use. Imported.



black/gray  
1P2X10

**1P2X** - IMMEDIATE DELIVERY - \$29

### NEOPRENE GUARD SOCKS

**Size S (7-9), M (8-10), L (9-11), XL (10-12), XXL (11-13)**

2.5mm, anatomical wading socks with integrated gravel guard

100% neoprene. Washable. Imported.





midweight  
183M09

heavyweight  
183M31

### 183M - IMMEDIATE DELIVERY

#### WADER SOCKS | Sizes M(8-9½), L(10-11½), XL(12-13½)

- Rib-knit construction with padded sole for comfort
- Plush, looped terry interior
- Special 1x1 ribbing eliminates bunching and layering
- Strategically placed nylon reinforcement at the heel and toe

**183M09** midweight \$27.95

**183M31** heavyweight \$29.95

Midweight: 62% merino wool, 33% nylon, 5% LYCRA®. Heavyweight: 77% merino wool, 19% nylon, 4% LYCRA. Washable. MADE IN USA

#### NOT PICTURED

black  
3AFF10

gray  
3AFF09

olive  
3AFF08

dragonfly  
3AFF34

### 3AFF - AUGUST DELIVERY - \$10.95

#### REPLACEMENT WADING BOOT LACES

##### Multiple sizes and colors

Replacement wading boot laces for our most popular boots.

100% polyester. Washable. Imported.

#### NOT PICTURED

black  
24JE10

### 24JE - IMMEDIATE DELIVERY - \$29.95

#### PRO WADER BELT | One Size Fits All

PRO Wader replacement belt.

100% nylon. Imported.



9T1G10

### 9T1G - IMMEDIATE DELIVERY - \$32.95

#### POSIGRIP® SCREW-IN STUDS | 24 per package

Exclusive tungsten-carbide tips easily insert into felt or rubber soles with included drill adapter.

MADE IN USA



waterproof  
pocket  
8G3H00

### 8G3H - IMMEDIATE DELIVERY - \$12.95

#### WATERPROOF POCKET | 7½" x 7½"

Keep electronics and valuables safe from water damage. Zip-style closure and hook-and-loop strip for attachment to waders. Touchscreen compatible.

Imported.

#### NOT PICTURED

storm  
24JC09

### 24JC - IMMEDIATE DELIVERY - \$19.95

#### CLEARWATER/ULTRALIGHT WADER BELT

##### One Size Fits All

Replacement stretch belt for Clearwater and Ultralight waders.

100% nylon. Imported.

**NEW**

FISHING

# Three “What If?” Helios 3s We’d Normally Never Build —Until Now

There are rods the market requires,  
and then there are rods we always wanted to build.

We’ve spent decades designing our rod series from the ground up. Every rod we build is the result of market demand, but in the shop, there are always the “what ifs.” What if we could add reach without weight? What if we reduced length and increased leverage and quickness? What if we designed new rods the market has never seen? These three new Helios™ 3 rods are the result. Introducing two new rods in the Helios 3D series, and a new Helios 3F—each the result of a long history of innovation and asking the question, What if?

## Helios 3F 11' 3 wt.

European nymphing specific design to increase sensitivity and extended reach to cover more water

- Matte midnight blank
- Reel seat is type III anodized aluminum midnight black with matte midnight carbon insert
- Cement accent wrap
- Black/black main wraps
- REC recoil snake and stripping guides
- Matte black aluminum rod tube

## Helios 3D 9' 5" 5wt.

Extended reach for improved mends and line control without increased tip weight

## Helios 3D 8' 5" 8wt.

Reduced length for quicker shots and greater precision with improved boat side leverage

- Matte midnight blank
- Reel seat is type III anodized aluminum midnight black with matte midnight carbon insert
- Cement accent wrap
- Black/black main wraps
- REC recoil snake and stripping guides
- Matte black aluminum rod tube

### AUGUST DELIVERY

**NEW HELIOS COVERT**  MADE IN USA

Lgth.	Line	Pcs.	Item #	Rod Price	COLOR
8'5"	8-wt.	4	3ARZ	\$949	COVERT
9'5"	5-wt.	4	3ARY	\$949	COVERT
11'	3-wt.	4	21LN	\$949	COVERT

### AUGUST DELIVERY

**NEW H3 OLIVE & BLUE MODELS**

Lgth.	Line	Pcs.	Item #	Rod Price	COLOR
9'	6-wt.	4	25RB	\$949	OLIVE
9'	7-wt.	4	3BJ4	\$949	BLUE
9'	9-wt.	4	25RM	\$949	BLUE
9'	10-wt.	4	3BKC	\$949	BLUE

ORVIS

HELIOS<sup>3</sup>**ACCURATE  
FROM ANYWHERE****3F**

A dry-fly angler's dream with the ability to drop an Adams in a teacup or put a Charlie on a tailing bonefish's nose at 40 feet.

**3D**

With the power for pinpoint delivery of a streamer to a distant cut bank or the perfect lead in the wind to a cruising redfish at 60 plus feet.

**HELIOS 3F RODS FROM \$949**

MADE IN USA

Lgth.	Line	Pcs.	Item #	Rod Price
7'6"	3-wt.	4	2M5T	\$949
8'4"	3-wt.	4	2M39	\$949
10'6"	3-wt.	4	2M4A	\$949
8'6"	4-wt.	4	2M4B	\$949
9'	4-wt.	4	2M4C	\$949
10'	4-wt.	4	2M4E	\$949
8'6"	5-wt.	4	2M4F	\$949
9'	5-wt.	4	2M4G	\$949
9'	5-wt.	4	25PS	\$949
10'	5-wt.	4	2M4H	\$949
9'	6-wt.	4	2M4J	\$949
NEW 9'	6-wt.	4	25RB	\$949
9'6"	6-wt.	4	2M4K	\$949
10'	6-wt.	4	2M4L	\$949
9'	7-wt.	4	2M4M	\$949
10'	7-wt.	4	2M4N	\$949
9'	8-wt.	4	2M4P	\$949
10'	8-wt.	4	2M4R	\$949

**HELIOS 3D RODS FROM \$ 949**

MADE IN USA

Lgth.	Line	Pcs.	Item #	Rod Price
9'	4-wt.	4	2M47	\$949
9'	5-wt.	4	25PN	\$949
9'	5-wt.	4	2M48	\$949
9'	6-wt.	4	25PZ	\$949
9'	6-wt.	4	2M49	\$949
9'	7-wt.	4	2M5A	\$949
NEW 9'	7-wt.	4	3BJ4	\$949
10'	7-wt.	4	2SOP	\$949
9'	8-wt.	4	25RJ	\$949
9'	8-wt.	4	2M5B	\$949
NEW 9'	9-wt.	4	25RM	\$949
9'	9-wt.	4	2M5C	\$949
NEW 9'	10-wt.	4	3BKC	\$949
9'	10-wt.	4	2M5E	\$949
9'	11-wt.	4	2M5F	\$949
9'	12-wt.	4	2M5G	\$949



# ORVIS RECON<sup>®</sup> MAPS NOT INCLUDED

## IMMEDIATE DELIVERY

### RECON FRESHWATER RODS

MADE IN USA

- Freshwater rods are matte olive with charcoal and spring green accents
- Pewter type III anodized aluminum reel seat with wood insert
- Silver snake and stripping guides
- Nylon rod tube with cloth sack
- Backed by our 25-Year Guarantee

## IMMEDIATE DELIVERY

### RECON BIG GAME RODS

MADE IN USA

- Big-game models are matte blue with charcoal and light blue accents
- Pewter type III anodized solid aluminum reel seat
- Silver snake and stripping guides
- Nylon rod tube with cloth sack
- Backed by our 25-Year Guarantee

#### FRESHWATER RODS

Lgth.	Line	Pcs.	Item #	Rod Price	Lgth.	Line	Pcs.	Item #	Rod Price
7'6"	2-wt.	4	2TMG	\$549	9'	4-wt.	4	2TL5	\$498
10'	2-wt.	4	2YLB	\$549	10'	4-wt.	4	2TMN	\$498
7'6"	3-wt.	4	2TMH	\$549	8'6"	5-wt.	4	2TL6	\$498
10'	3-wt.	4	2TMK	\$549	9'	5-wt.	4	2TL7	\$498
8'4"	3-wt.	4	2TMJ	\$549	10'	5-wt.	4	2TMP	\$498
8'6"	4-wt.	4	2TMM	\$549	9'	6-wt.	4	2TL8	\$498

#### BIG GAME RODS

Lgth.	Line	Pcs.	Item #	Rod Price
9'	6-wt.	4	2TL9	\$549
9'6"	6-wt.	4	2TMR	\$549
9'	7-wt.	4	2TMA	\$549
10'	7-wt.	4	2TMS	\$549
9'	8-wt.	4	2TMB	\$549
10'	8-wt.	4	2TMT	\$549
9'	9-wt.	4	2TMC	\$549
9'	10-wt.	4	2TME	\$549
9'	12-wt.	4	2TMF	\$549



ORVIS

# CLEARWATER

Innovation for Everyone

## IMMEDIATE DELIVERY

### CLEARWATER® RODS

Comprehensive, value-priced rod series.

Imported.

### CLEARWATER BOXED OUTFITS

Packaged with Clearwater reel, Clearwater weight-forward floating line, backing, leader, and rod tube

Imported.

Five Clearwater 6-piece travel rods replacing the best-selling Frequent Flyers. The 804-6, 865-6, 905-6, 906-6, and 908-6 for immediate delivery. Now designed in 6-piece for easy half-rod breakdown and transport.

## IMMEDIATE DELIVERY

Length	Line	Pcs.	Model	Rod Price	Length	Line	Pcs.	Model	Rod Price	Length	Line	Pcs.	Model	Rod Price
10'	2-wt.	4	25SP	\$229	8'6"	5-wt.	4 (BOX)	2Z9K	\$376	9'	8-wt.	4	2S7R	\$229
7'6"	3-wt.	4	2S69	\$229	9'	5-wt.	4	2S7J	\$229	9'	8-wt.	4 (BOX)	2ZA4	\$376
10'	3-wt.	4	2S7A	\$229	9'	5-wt.	4 (BOX)	2ZA3	\$376	9'	8-wt.	6	2S72	\$229
10'	3-wt.	4 (BOX)	262S	\$398	9'	5-wt.	6	2S70	\$229	10'	8-wt.	4	2S7S	\$229
7'6"	4-wt.	4	2S7B	\$229	10'	5-wt.	4	2S7K	\$229	9'	9-wt.	4	2S7T	\$229
8'	4-wt.	6	21MA	\$229	9'	6-wt.	4	2S7L	\$229	9'	10-wt.	4	2S7X	\$229
8'6"	4-wt.	4	2S7C	\$229	9'	6-wt.	4 (BOX)	2Z9L	\$376	9'4"	11-wt.	4	2S7Y	\$229
9'	4-wt.	4	2S7E	\$229	9'	6-wt.	6	2S7I	\$229	9'	12-wt.	4	2S8E	\$229
10'	4-wt.	4	2S7F	\$229	9'6"	6-wt.	4	2S7M	\$229					
8'6"	5-wt.	6	2S7Z	\$229	9'	7-wt.	4	2S7N	\$229					
8'6"	5-wt.	4	2S7H	\$229	10'	7-wt.	4	2S7P	\$229					

# EUROPEAN NYMPHING

*"European nymphing technique maximizes an angler's ability to cover more water and present nymphs in the most effective way possible. Using a longer, lighter-weight rod and a tactical nymph line offers enhanced reach, sensitivity, and reduced line sag. This technique gets the flies to the strike zone faster, keeps them in the feeding lane longer, and offers anglers much improved contact with their flies for more effective and efficient drifts."*

—Jesse Haller

Orvis product developer and angler, Jesse Haller, Euro nymphing on the Farmington River, CT.  
Photo: Adam Agnew Media

AUGUST DELIVERY - \$949

## **NEW** HELIOS 3F 113-4 COVERT

New rod taper designed for maximizing nymphing techniques.

MADE IN USA

Line wt.	Length	Pcs.	Item #
3-wt.	11'	4	<b>21LN</b>



IMMEDIATE DELIVERY - \$949

## HELIOS™ 3F 10'6" 3-WT. ROD

Superior Helios 3F feel for European nymphing.

MADE IN USA

Line wt.	Length	Pcs.	Item #
3-wt.	10'6"	4	<b>2M4A</b>



IMMEDIATE DELIVERY - \$549

## RECON® 10' 3- AND 2-WT. RODS

Newly designed Recons for European nymphing.

MADE IN USA

Line wt.	Length	Pcs.	Item #
2-wt.	10'	4	<b>2YLB</b>
3-wt.	10'	4	<b>2TMK</b>



IMMEDIATE DELIVERY - \$229

## CLEARWATER® 10' 3- AND 2-WT. ROD

Purpose-built and value-priced European nymphing.

Imported.

Line wt.	Length	Pcs.	Item #
2-wt.	10'	4	<b>25SP</b>
3-wt.	10'	4	<b>2S7A</b>



**22B1**

IMMEDIATE DELIVERY - \$59

## HYDROS® TACTICAL NYMPH | 80.5'

Ultra-thin to reduce sag.

MADE IN USA



**2YA5**

IMMEDIATE DELIVERY - \$11.95

## TACTICAL NYMPH LEADER | 13'

Tri-color for enhanced visibility.

Imported.



**2MXG**

IMMEDIATE DELIVERY - \$10.95

## TACTICAL SIGHTER TIPPET

In sizes 0X and 2X. Tri-color.

Imported.



**2K1Z**

IMMEDIATE DELIVERY \$8.95

## TIPPET RINGS | S-L

Change tippetts with ease.

Imported.

# TROUT SPEY

## FIVE TWO-HANDED TROUT RODS FOR IMMEDIATE DELIVERY

We've heard the ever-increasing demand for lightweight two-handed rods for trout and have worked to develop a group of rods to meet that demand. These rods will figure prominently in the Fall Fish catalog as well as significant digital marketing exposure. The popularity of two-handed angling has opened new ways to approach trout fishing. This means increased opportunities for new business as trout anglers discover this new approach. Below you will find five lightweight two-handers at two price points and three line weights. These longer three-, four-, and five-weight rods offer significant tippet protection, an increased fish-fighting feel, and yet can leverage large fish without an exhausting battle. You asked and we listened. Five exceptional lightweight two-handers in both Mission and Clearwater.

Director of Design and Development for Outdoor  
Shawn Combs, Spey casting for trout on the Battenkill

IMMEDIATE DELIVERY - \$798

### MISSION TWO-HANDED RODS

Mission design and technology in 3-, 4-, and 5-weight two-handed models for light trout-Spey angling.

MADE IN USA

Line wt.	Length	Pcs.	Item #
3-wt.	11'4"	4	<b>21MB</b>
4-wt.	11'4"	4	<b>21MC</b>
5-wt.	12'	4	<b>261N</b>



IMMEDIATE DELIVERY - \$398

### CLEARWATER TWO-HANDED RODS

Two value-priced rods in 3- and 4-weight designed in the USA for trout-Spey anglers.





Imported.

Line wt.	Length	Pcs.	Item #
3-wt.	11'4"	4	<b>2S73</b>
4-wt.	11'4"	4	<b>25SN</b>



MADE IN USA

## MISSION TWO-HANDED LINES

		SINK RATES	LINE WEIGHTS (GRAINS)	COLORS	ITEM #	PRICE
MISSION SKAGIT HEADS		N/A	230, 260, 310, 360	OLIVE/ ORANGE	<b>2SYZ</b>	<b>\$59</b>
MISSION SCANDI HEADS		N/A	180, 210, 260, 300	WILLOW/ ORANGE	<b>2SY0</b>	<b>\$59</b>
MISSION SHOOTING LINE		N/A	.025", .031"	MOSS	<b>2SY3</b>	<b>\$45</b>
MISSION TEXTURED TIP KIT		½ IPS, ⅔ IPS	80(8'), 120(10') EACH KIT WITH INT/2, S3/S5, S7	VARIES	<b>2ZEP</b>	<b>\$75</b>
MISSION TEXTURED SPEY TIPS		½ IPS, ⅔ IPS	80(8'), 120(10')	VARIES	<b>2TCA</b>	<b>\$25</b>



# TWO-HANDED RODS AND LINES FOR EVERY NEED

ORVIS

## CLEARWATER

IMMEDIATE DELIVERY - \$398

### CLEARWATER® TWO-HANDED RODS

Newly designed, value priced, two-handed rods.

Imported.

Model	Line	Length	Pcs.	Price
2S73	3-wt.	11'4"	4	\$398
25SN	4-wt.	11'4"	4	\$398
2S76	6-wt.	12'	4	\$398
2S74	7-wt.	11'	4	\$398
2S79	7-wt.	13'	4	\$398
2S75	8-wt.	11'	4	\$398
2S8A	8-wt.	13'6"	4	\$398
2S8B	9-wt.	14'	5	\$398
2S8C	10-wt.	15'	5	\$398

- Nine rods from 11-foot to 15-foot
- 5-piece 14- and 15-foot models
- Blanks are black chrome with white accents
- Quick rod identifier on the blank
- Chrome snake and stripping guide with a ceramic insert
- Full black nickel aluminum reel seats
- Fighting butts have composite tips for durability
- Two-handed rods have composite on the tip of the foregrip
- Comes with rod tube
- Designed in Vermont



## ORVIS MISSION

IMMEDIATE DELIVERY - STARTING AT \$798

### MISSION TWO-HANDED RODS

American-made two-handed rods with Helios 3 technology.

MADE IN USA

Model	Line	Lgth.	Pcs.	Price
21MB	3-wt.	11'4"	4	\$798
21MC	4-wt.	11'4"	4	\$798
2M5K	6-wt.	12'	4	\$798
2M5H	7-wt.	11'	4	\$798
2M5L	7-wt.	13'	4	\$798
2M5J	8-wt.	11'	4	\$798
2M5N	8-wt.	13'6"	4	\$798
2M5P	9-wt.	14'	6	\$798
2M5S	10-wt.	15'	6	\$798

- Ten rods from 11-foot to 15-foot
- Designed and developed with Helios® 3 construction technique
- Delivers superior yet forgiving two-handed performance
- Dampens vibrations making casts easier and more accurate
- 6-piece travel friendly 14' and 15' models
- Matte olive blank with orange accents
- Quick rod identifier on the blank
- Composite cork on grip in high-wear areas
- Chrome snake and stripping guide with a SiC insert
- Reel seat is downlocking, self-indexing, with a solid aluminum barrel











## MISSION TWO-HANDED LINES

MADE IN USA

		SINK RATES	LINE WEIGHTS (GRAINS)	COLORS	ITEM #	PRICE
MISSION SKAGIT		N/A	260, 310, 360, 420, 440, 480, 520, 560, 600, 640	OLIVE/ ORANGE	2SYZ	\$59
MISSION SCANDI		N/A	210, 260, 300, 360, 390, 420, 450, 480, 510, 540, 565, 640	WILLOW/ ORANGE	2SY0	\$59
MISSION SHOOTING LINE		N/A	.025", .031", .038"	MOSS	2SY3	\$45
MISSION TEXTURED TIP KIT		½ IPS, ⅔ IPS, 7 IPS	80(8'), 120(10'), 160(12') EACH KIT WITH INT/2, S3/S5, S7	VARIES	2ZEP	\$75
MISSION TEXTURED SPEY TIPS		½ IPS, ⅔ IPS, 7 IPS	80(8'), 120(10'), 160(12')	VARIES	2TCA	\$25

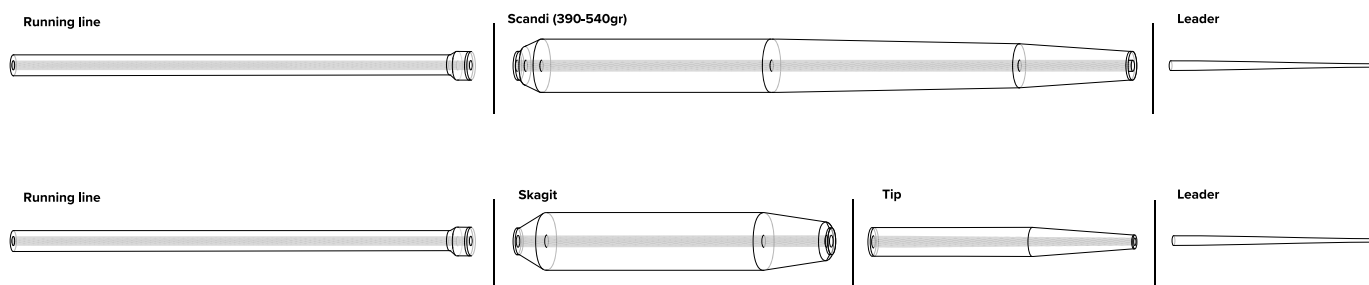

Line Weight	Rod Length	Skagit Grains	Skagit Grams	Recommended Tips	Scandi Grains	Scandi Grams	Recommended Poly Leader	Recommended Running Line Diameter (in.)	Recommended Running Line Diameter (mm)
3-wt.	11'4"	260 gr	14.9 gm	50-80 gr	210 gr	11.7 gm	7'	0.025"	0.635 mm
4-wt.	11'4"	310 gr	20 gm	80 gr	260 gr	16.8 gm	7'	0.025"	0.635 mm
7-wt.	11'	420 gr	27.2 gm	120 gr	360 gr	23.3 gm	7'-10'	0.031"	0.787 mm
8-wt.	11'	480 gr	28.5 gm	120 gr	420 gr	27.2 gm	7'-10'	0.031"	0.787 mm
5-wt.	12'	360 gr	23.3 gm	80 gr	300 gr	19.4 gm	7'	0.031"	0.787 mm
6-wt.	12'	420 gr	27.2 gm	80-120 gr	390 gr	25.3 gm	7'-10'	0.031"	0.787 mm
7-wt.	13'	520 gr	33.7 gm	80-120 gr	450 gr	29.1 gm	7'-10'	0.031"	0.787 mm
8-wt.	13'6"	560 gr	36.3 gm	120-160 gr	510 gr	33 gm	7'-10'	0.038"	0.965 mm
9-wt.	14'	640 gr	41.5 gm	160 gr	565 gr	36.6 gm	10'	0.038"	0.965 mm
10-wt.	15'	n/a	n/a	n/a	640 gr	38.9 gm	10'	0.038"	0.965 mm

ORVIS

# Superfine

## FEEL EVERYTHING

Photo: Jeremiah Watt



IMMEDIATE DELIVERY

### SUPERFINE GLASS

Superfine® Glass brings you smooth, slow, sexy casting with the strength to get the job done.

MADE IN USA

#### SUPERFINE GLASS RODS

Lgth.	Line	Pcs.	Model	Price
6'6"	2-wt.	3	2NSP	\$449
7'6"	3-wt.	3	2EGB	\$449
7'6"	4-wt.	3	8T76	\$449
8'	5-wt.	3	8T77	\$449
8'6"	6-wt.	3	2EGH	\$449
8'8"	8-wt.	4	2NSR	\$449

IMMEDIATE DELIVERY

### BAMBOO

The result of 160 years of Orvis craftsmanship handed down from generation to generation. 1856 includes two tips.

MADE IN USA

#### BAMBOO RODS

Name	Lgth.	Line	Pcs.	Model	Price
PENN'S CREEK	7'	4-wt.	2	9731	\$2,998
ADIRONDACK	7'6"	5-wt.	2	9732	\$2,998
1856	8'	5-wt.	3	2FJX	\$3,298



Photo: Tim Romano

Premium bamboo fly rods have been hand built in the Orvis Rod Shop in Manchester, Vermont, for more than 160 years. Orvis bamboo fly rods represent a last bastion of workbench craftsmanship created by a long, proud line of American craftsmen. They are made to be fished. When modern design philosophy meets a classic material, something incredible is bound to happen.

IMMEDIATE DELIVERY

### ENCOUNTER BOXED OUTFITS

Packaged with a large arbor Encounter® reel, weight-forward floating line, backing, leader, and CORDURA® tube.

- 107-4 outfit comes two extra spools—one with intermediate line, and one with a type III full sinking line

Imported.

Line wt.	Length	Pcs.	Reel Size	Item #	Price
	8'	4	II	<b>2TMX</b>	\$169
5-wt.	8'6"	4	II	<b>8P42</b>	\$169
	9'	4	II	<b>8P43</b>	\$169
	9'	4	II	<b>2EGJ</b>	\$169
6-wt.	9'6"	4	II	<b>8P44</b>	\$169
7-wt.	10'	4	IV	<b>2NSS</b>	\$298
8-wt.	9'	4	IV	<b>8P45</b>	\$169



**2NJ6** - IMMEDIATE DELIVERY - \$49

### PRACTICASTER | 36" L

One-piece rod with cork grip, and green line with orange fly.

Imported.



**8Y4P** - IMMEDIATE DELIVERY - \$229

### ENCOUNTER SPIN/FLY COMBO | 7' rod

Interchangeable butt section for spin and fly. Two reels.

Imported.





# ORVIS® MIRAGE / FLY REEL



IMMEDIATE DELIVERY

## MIRAGE® | Sizes II-VI

American-made large arbor with sealed and maintenance-free carbon and stainless steel disc drag.

- Zero to full drag in a single drag knob rotation
- Superlarge arbor for increased retrieve rates and reduction in line coil
- Ergonomically designed machined aluminum handle

MADE IN USA

Size	Line wts.	Diameter	Reel wts	Item #	Reel Price	Spool Price	Dacron® Backing
MIRAGE II	3-5	3½"	5.6 oz	2J6B	\$498	\$269	20-lb. & WF4F: 125 yds.
MIRAGE III	5-7	3¾"	6.2 oz	2J6C	\$579	\$289	20-lb. & WF6F: 125 yds.
MIRAGE IV	7-9	4¼"	8.9 oz	2J6E	\$649	\$319	20-lb. & WF8F: 200 yds.
MIRAGE V	9-11	4½"	9.7 oz	2J6F	\$729	\$349	30-lb. & WF10F: 225 yds.
MIRAGE VI	11-13	5"	12.9 oz	2J6G	\$849	\$369	30-lb. & WF12F: 325 yds.
VI DEEP	13-15	5"	13 oz	2J6G	\$849	\$369	50lb Gel-spun & WF14F 600 yds



pewter



spool side in  
midnight black

# ORVIS® MIRAGE LT / FLY REEL



IMMEDIATE DELIVERY

## MIRAGE LT | SIZES I-IV

A lightweight evolution of the Mirage designed to balance perfectly with lighter freshwater rods.

- 30% lighter and 30% narrower than Mirage
- Mirage LT III weighs just 4.3 oz. as compared to the Mirage III at 6.2 oz.
- Zero to full drag in a single drag knob rotation

MADE IN USA

Size	Line wts.	Dia. & Wt.	Item #	Reel Price	Item #	Spool Price	Capacity 20lb. Dacron® Backing
MIRAGE LT I	1-3	3.1" 4.1 oz.	2MTS	\$349	2Y9B	\$198	WF2: 75 yds.
MIRAGE LT II	3-5	3.4" 4.3 oz.	2MTT	\$379	2Y9F	\$209	WF4: 125 yds.
MIRAGE LT III	5-7	3.7" 4.5 oz.	2MTX	\$398	2Y9J	\$219	WF6: 125 yds.
MIRAGE LT IV	7-9	4" 5 oz.	2MTY	\$429	2Y9M	\$229	WF8: 200 yds.

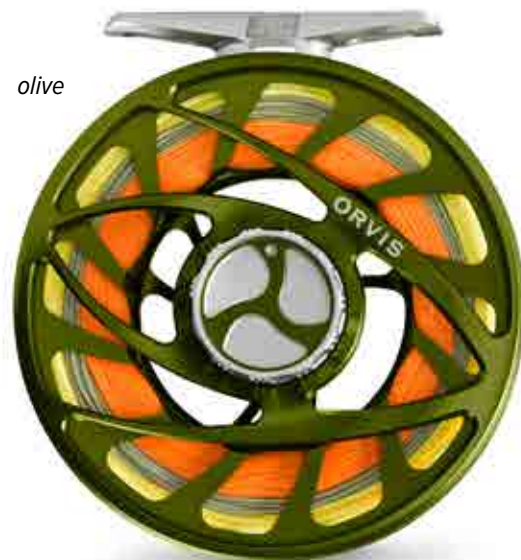

olive



spool side  
in midnight



# ORVIS<sup>®</sup> HYDROS / FLY REEL

black  
with silver



silver/  
gray

black/  
silver

matte  
green

IMMEDIATE DELIVERY

## ORVIS HYDROS<sup>®</sup> REELS | Sizes I-V

Refined and improved version of the best-selling Hydros SL.

- Large arbor
- Improved seal on the sealed carbon and stainless drag
- Reduced weight balances better with lighter-weight fly rods

Imported.



spool side  
in silver  
with gray

Size	Line wts.	Weight in oz.	Dia.	Item #	Reel Price	Item #	Spool Price	Dacron <sup>®</sup> Backing
HYDROS I	1-3	4.7	3.1"	2ZAS	\$198	2Z4C	\$98	20-lb. & WF2F: 75 yds.
HYDROS II	3-5	5.0	3.4"	2ZAT	\$219	2Z4E	\$109	20-lb. & WF4F: 125 yds.
HYDROS III	5-7	5.5	3.7"	2ZAY	\$239	2Z4F	\$119	20-lb. & WF6F: 125 yds.
HYDROS IV	7-9	6.6	4"	2ZAZ	\$259	2Z4G	\$129	20-lb. & WF8F: 200 yds.
HYDROS V	9-11	7.7	4.25"	2ZAO	\$279	2Z4H	\$139	30-lb. & WF10F: 225 yds.

# ORVIS<sup>®</sup> CLEARWATER / FLY REEL



cassette  
reel side



cassette  
spool side



IMMEDIATE DELIVERY

## CLEARWATER<sup>®</sup> REEL | Sizes II and IV

Updated new die-cast design with a stealthy matte-gray powder-coat finish.

- Inline, Rulon<sup>®</sup>-to-stainless, stacked disc drag
- Size IV Cassette comes with two spare cassette spools.

Imported.



spool  
side

Size	Line wts.	Weight in oz.	Dia.	Item #	Reel Price	Spool Price	Dacron <sup>®</sup> Backing
CLEARWATER II	4-6	5.5	3 $\frac{3}{8}$ "	2S53	\$98	\$49	20-lb. & WF5F: 100 yds.
CLEARWATER IV	7-9	6.3	3 $\frac{3}{8}$ "	2S54	\$98	\$49	20-lb. & WF8F: 200 yds.
CLEARWATER CASSETTE	7-9	6.9	3 $\frac{3}{8}$ "	2S59	\$129	\$9.95	20-lb. & WF7F: 100 yds.

# ORVIS® BATTENKILL DISC / FLY REEL

IMMEDIATE DELIVERY

## BATTENKILL® DISC REEL | Sizes I-IV, IV-V Spey

True to its heritage in looks and performance, but updated with the latest in design improvements.

- Mid-arbor design for faster line retrieve and less line coil
- Sealed drag system based on the Hydros®
- Spey sizes IV and V solid back frame and a full cage spool

Imported.



Spey sizes IV  
and V

Size	Line Weights	Weight in oz.	Dia.	Item #	Reel Price	Spool Price	Dacron® Backing
BATTENKILL DISC I	1-3	4.4	2¾"	2JLR	\$149	\$59	20-lb. & WF2F: 75 yds.
BATTENKILL DISC II	3-5	4.6	3"	2JLS	\$159	\$69	20-lb. & WF4F: 125 yds.
BATTENKILL DISC III	5-7	4.9	3¼"	2JLT	\$169	\$69	20-lb. & WF6F: 100 yds.
BATTENKILL DISC IV	7-9	5.9	3½"	2JLX	\$179	\$79	20-lb. & WF8F: 200 yds.
BATTENKILL DISC IV SPEY	7-9	8.9	3¾"	2J7H	\$189	\$89	30-lb. & WF7F: 200 yds.
BATTENKILL DISC V SPEY	9-11	9.9	4"	2J7J	\$198	\$89	30-lb. & WF9F: 200 yds.

sizes I-IV



spool  
side

# ORVIS® BATTENKILL / FLY REEL

IMMEDIATE DELIVERY

## BATTENKILL® REEL | Sizes I-III

Machined click-and-pawl drag designed to work in tandem with the palm of your hand.

- Larger spool diameter for higher line retrieval rates
- The ultralightweight I-III are perfect for shorter rods

Imported.



spool side  
all sizes

Size	Line wts.	Weight in oz.	Dia.	Item #	Reel Price	Spool Price	Dacron® Backing
BATTENKILL I	1-3	2.8	2¾"	7H9P	\$119	\$69	20-lb. & WF2F: 75 yds.
BATTENKILL II	3-5	2.9	3"	7H9R	\$119	\$69	20-lb. & WF4F: 75 yds.
BATTENKILL III	5-7	3.2	3¼"	7H9T	\$119	\$69	20-lb. & WF6F: 100 yds.







ORVIS  
PRO  
FLY LINE

# WICKED SLICK

70% slicker and  
eight times more durable

MADE IN USA

## PRO SMOOTH LINES

		LINE WEIGHTS	LINE LENGTH	COLORS	ITEM #	PRICE
PRO TROUT		WF 3-8	90'	WILLOW TIP/OLIVE/PEACH	2S6C	\$98
PRO SALTWATER ALL-ROUNDER		WF 6-10	90'	IVORY TIP/HORIZON/MOSS	2S6F	\$98
PRO SALTWATER TROPIC		WF 6-12	90'	IVORY TIP/HORIZON/PEACH	2S6H	\$98
PRO DEPTH CHARGE TRIPLE DENSITY		150-550 GRAIN	90'	VARIES BY SIZE	2S6M	\$98
PRO POWER TAPER		WF 4-8	90'	WILLOW TIP/OLIVE/MOSS	2SK4	\$98

MADE IN USA













## PRO TEXTURED LINES

		LINE WEIGHTS	LINE LENGTH	COLORS	ITEM #	PRICE
PRO TROUT		WF 3-6	90'	WILLOW TIP/OLIVE/MOSS	2SK2	\$129
PRO POWER TAPER		WF 4-8	90'	WILLOW TIP/OLIVE/MOSS	2SK3	\$129
PRO IGNITOR		WF 8-12	90'	IVORY TIP/HORIZON/PALE ORANGE	2SK5	\$129
PRO SALTWATER TROPIC		WF 6-12	90'	IVORY TIP/HORIZON/PEACH	2SK6	\$129
PRO SALTWATER ALL-ROUNDER		WF 6-10	90'	IVORY TIP/HORIZON/MOSS	2SK7	\$129

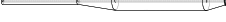





MADE IN USA

## HYDROS®

		LINE WEIGHTS	LINE LENGTH	COLORS	ITEM #	PRICE
HYDROS TROUT		WF 3-8	90'	LT. OLIVE/PEACH	22J1	\$79
HYDROS SUPERFINE		WF 1-5	90'	DK. OLIVE/WILLOW	22J2	\$79
HYDROS TROUT DT		DT 3-5	90'	LT. OLIVE/PALE YELLOW	22J3	\$79
HYDROS SALTWATER		WF 6-10	90'	HORIZON/SAND	22J4	\$79
HYDROS SALTWATER BIG GAME		WF 9-12	90'	HORIZON/MOSS	22J5	\$79
HYDROS NYMPH		WF 5-8	90'	MOSS/PEACH	22J6	\$79
HYDROS WARMWATER		WF 6-9	90'	LT. OLIVE/FLO ORANGE	22J7	\$79
HYDROS SALMON/STEELHEAD		WF 7-10	90'	LT. OLIVE/MOSS	21Z8	\$79
HYDROS TROPIC INTERMEDIATE		WF 7-10	90'	CLEAR/SAND	22J8	\$89
HYDROS COLDWATER INTERMEDIATE		WF 6-10	90'	CAMO/MOSS	22J9	\$89
HYDROS BANK SHOT FLOAT		WF 5-11	90'	WILLOW/ORANGE	22KA	\$79
HYDROS BANK SHOT INTERMEDIATE		WF 5-11	90'	WILLOW/OLIVE/ORANGE	22KB	\$89
HYDROS BANK SHOT SINK		WF 5-11	90'	BLACK/OLIVE/ORANGE	22KC	\$89
HYDROS TACTICAL NYMPH		DT 1	90'	WILLOW	22B1	\$59





MADE IN USA

## CLEARWATER®

		LINE WEIGHTS	LINE LENGTH	COLORS	ITEM #	PRICE
CLEARWATER LINE		WF 3-9	90'	MOSS	22KE	\$49
CLEARWATER INTERMEDIATE SINKING LINE		WF 5-8	90'	CLEAR	22KF	\$59
CLEARWATER TYPE 3 SINKING LINE		WF 5-8	90'	DK. GREEN	22KG	\$59
CLEARWATER TYPE 6 SINKING LINE		WF 5-8	90'	DK. GRAY	22KH	\$59

MADE IN USA

## MISSION

		SINK RATES	LINE WEIGHTS (GRAINS)	COLORS	ITEM #	PRICE
MISSION SKAGIT		N/A	230, 360, 420, 440, 480, 520, 560, 600, 640	OLIVE/ORANGE	2SYZ	\$59
MISSION SCANDI		N/A	180, 300, 360, 390, 420, 450, 480, 510, 540, 565, 640	WILLOW/ORANGE	2SY0	\$59
MISSION SHOOTING LINE		N/A	.025", .031", .038"	MOSS	2SY3	\$45
MISSION TEXTURED TIP KIT		½ IPS, ¾ IPS, 7 IPS	80(8'), 120(10'), 160(12') EACH KIT WITH INT/2, S3/S5, S7	VARIES	2ZEP	\$75
MISSION TEXTURED SPEY TIPS		½ IPS, ¾ IPS, 7 IPS	80(8'), 120(10'), 160(12')	VARIES	2TCA	\$25



IMMEDIATE DELIVERY

**SUPERSTRONG PLUS NYLON**

Superior wet knot strength—the perfect balance of strength, elasticity, and suppleness.



IMMEDIATE DELIVERY - \$8.95

**SUPERSTRONG PLUS LEADER 2 PACK**

LENGTH	SIZE	ITEM #
	(SPECIFY WHEN ORDERING)	
7 1/2'	TROUT 0X-6X	2FCZ-61
	TROUT 0X-7X	2FCZ-62
9'	BIG GAME 16, 18, 20 LB. TEST	2FCZ-62
12'	TROUT 4X-6X	2FCZ-63

Imported.

IMMEDIATE DELIVERY - \$4.95

**SUPERSTRONG PLUS****TIPPET** | 30M

**2FCO** trout 0X-8X lbs.  
big game 20-65 lbs.

Imported.

IMMEDIATE DELIVERY - \$14.95

**SUPERSTRONG PLUS****TIPPET** | 100M**2FFR** trout 0X-7X lbs.

Imported.

IMMEDIATE DELIVERY - \$12.95

**SUPERSTRONG PLUS LEADER/  
TIPPET COMBO PACKS**

Two 9' leaders and one 30m spool of tippet in matching diameter. In 3X-6X.

**2HBM** SuperStrong Plus Combo Pack

Imported.

**SuperStrong Plus Tippet Strength Comparison**

Size	8X	7X	6X	5X	4X	3X	2X	1X	0X	20lb	25lb	35lb	40lb	50lb	60lb	65lb
Diameter (in.)	.003	.004	.005	.006	.007	.008	.009	.010	.011	.013	.015	.017	.019	.023	.025	.027
Break Strength (lbs.)	1.4	2.3	3.3	4.4	6.0	8.5	9.8	12.7	14.9	20	25	35	40	50	60	65



IMMEDIATE DELIVERY

**MIRAGE FLUOROCARBON**

Superior abrasion resistance and almost identical to the refractory index of water.



IMMEDIATE DELIVERY - \$24.95

**MIRAGE KNOTLESS LEADER 2 PACK**

LENGTH	SIZE	ITEM #
	(SPECIFY WHEN ORDERING)	
9'	TROUT 0X-6X	2A04
	BIG GAME 8, 10, 12, 16, 20 LB. TEST	2A23

Imported.

IMMEDIATE DELIVERY - \$14.95

**MIRAGE® TIPPET MATERIAL** | 30M

**2FFL** trout 0X-7X  
big game 8-20 lbs.

**22PB** big game 25-60 lbs. **\$34.95**

Imported.

IMMEDIATE DELIVERY - \$44.95

**MIRAGE TIPPET MATERIAL** | 100M**2FFP** trout 0X-7X

Imported.

IMMEDIATE DELIVERY - \$37.95

**MIRAGE LEADER/TIPPET COMBO  
PACK**

Two 9' leaders and one 30m spool of tippet in matching diameter. In 3X-6X.

**2HBN** Mirage Combo Pack

Imported.

**Mirage Tippet Strength Comparison**

Size	7X	6X	5X	4X	3X	2X	1X	0X	6lb	8lb	12lb	16lb	20lb	25lb	30lb	35lb	40lb	50lb	60lb
Diameter (in.)	.004	.005	.006	.007	.008	.009	.010	.011	.007	.009	.011	.013	.015	.017	.019	.021	.023	.025	.030
Break Strength (lbs.)	2.0	3.0	4.1	5.5	7.1	8.7	10.7	13.2	6.0	8.0	12.0	16.0	20.0	25	30	35	40	50	60

**2YA5** - IMMEDIATE DELIVERY - \$11.95

### TACTICAL NYMPH LEADER

Innovative 13', 3X leader uses color to allow the angler to see and follow the leader when nymphing.

- The last 2' of the leader is a tri-color
- Finished with a 2mm tippet ring
- 8¾ lb. breaking strength

Nylon. Imported.



**2MXG** - IMMEDIATE DELIVERY - \$10.95

### TACTICAL SIGHTER TIPPET

A .011 tri-color tippet material equivalent to 0X, ideal for Euro-style nymphing.

Nylon. Imported.



**1R5G-1R5K** - IMMEDIATE DELIVERY

**ORVIS 7' TROUT AND 10' SALMON POLYLEADER |**  
**4 densities: (00) Clear Floating, (02) Intermediate Sinking 1.5"/sec., (04) Fast Sink 3.9"/sec., (06) Super Fast Sink 6.1"/sec.**

Sink faster and cast better than other sink-tip leaders.

**1R5G** 7' trout **\$11.95**

**1R5K** 10' salmon **\$14.95**

Imported.



**1R5L** - IMMEDIATE DELIVERY - \$21.95

### TITANIUM PREDATOR 7' POLYLEADER |

**7' intermediate leader with 9" bite guard.**

Titanium-wire bite guard with swivel and snap link for quick, easy fly attachment.

Imported.



**1578** - IMMEDIATE DELIVERY - \$15.95

### HAYWIRE BITE GUARDS | 6 per pack, ¼/₃₈, ⅔/₃₈, ⅔/₃₈, ⅔/₃₈

For bluefish, barracuda, and pike.

Imported.

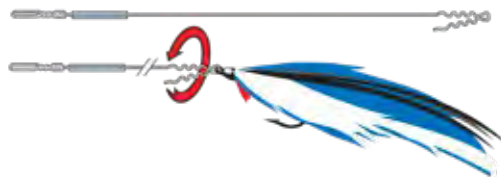

**1051** - IMMEDIATE DELIVERY - \$4.95

### BRAIDED CONNECTORS | Sizes 3-5 wt., 6-8 wt.

Connect leaders or lead-head sections directly to fly line. Package of 3 braided loop-to-loop leader connections and nylon sleeves

MADE IN USA



# ORVIS®

## WATERPROOF PACKS / SLING, BACKPACK, AND BOAT BAG

gray  
2HNX09



**2HNX** - IMMEDIATE DELIVERY - \$249

### ORVIS WATERPROOF SLING PACK

**19"L x 11"W x 6"D, 854 cubic in**

TPU-coated 500D nylon. YKK® FLEXSEAL® zipper.

100% nylon. Imported.

gray  
2HNY09



gray  
2HNZ09



**2HNY** - IMMEDIATE DELIVERY - \$298

### ORVIS WATERPROOF BACKPACK

**20"L x 12"W x 5"D, 1282 cubic in.**

Protect and organize a full day's gear. Ergonomic and comfortable.

100% TPU-coated 500D nylon. Imported.

**2HNZ** - IMMEDIATE DELIVERY - \$229

### ORVIS WATERPROOF HIP PACK

**8½"H x 12"W x 5"D, 7L/427 cubic in.**

Puts the weight on your hips leaving your upper body free.

100% nylon. Imported

gray  
2HN009



**2HN0** - FEBRUARY DELIVERY - \$298

### ORVIS LARGE BOAT BAG

**10½"D x 22½"L x 11½"W, 32L/1952 cubic in.**

Protect all your gear and electronics with easy customization.

100% nylon. Imported.

graphite  
2YJN09



**2YJN** - IMMEDIATE DELIVERY - \$329

### SAFE PASSAGE DROP BOTTOM DUFFLE

**31"H x 15"W x 16"D; 7,440 cu. in.**

New heathered, water-resistant fabric that, at 900D, is our most durable yet.

100% polyester. Imported.



# ORVIS<sup>®</sup>

## WADING VESTS / PRO AND ULTRALIGHT



shadow  
2MXC09



*rear pockets offer a large pass-through game-style pocket and a full-zip rear pocket with mesh panel divider*

**2MXC** - IMMEDIATE DELIVERY - \$198

### ORVIS PRO VEST | Sizes M-XXL

The Orvis PRO Vest brings vest design into the 21st century with modern ergonomics, materials, and innovative features.

- Lofted spacer mesh cushions load
- 18 pockets—10 exterior, 6 interior, and 2 rear
- Two lower main pockets with compression-molded construction that add rigidity
- Upper pockets both with Orvis custom hideaway tool port
- Adjustable closure that slides vertically for a custom fit

Shell: nylon. Collar and lower pocket: 85% nylon/15% spandex. Upper interior mesh: 100% polyester. Lower interior mesh: 85% nylon/15% spandex. Molded pocket base: compression-molded EVA. Washable. Imported.



storm gray  
2MXB09



*large rear zipper pocket and tri-ring net holder on the upper back*

**2MXB** - IMMEDIATE DELIVERY - \$149

### ULTRALIGHT VEST | Sizes S-XXL

Modern, sleek, and functional vest design that integrates perfectly with the concept of the Ultralight Wading System.

- 11 pockets, 6 exterior, 4 interior, and 1 rear
- Lightweight material, treated with DWR
- Hidden port for zinger and forceps
- Adjustable closure slides to the most comfortable position

Shell: 100% woven nylon w/ DWR finish. Collar: 92% polyester/8% spandex. Fabric Mesh: polyester/spandex stretch mesh. Washable. Imported.



storm gray  
20N509

**20N5** - IMMEDIATE DELIVERY - \$98

### CLEARWATER MESH VEST | Sizes S-XXL

- Modern features at a great value
- Hybrid construction combines the breathability of mesh and the durability of ripstop polyester fabric
- Eight pockets: four zipper and four Velcro<sup>®</sup>
- Two chest fly-drying patches with rubberized tabs for tool docking
- Tri-ring net holder
- Adjustable closure

100% recycled ripstop polyester. 100% polyester mesh. Washable. Imported.



# ORVIS<sup>®</sup> ACCESSORIES



citron  
2J7K14

cobalt  
2J7K05

pewter  
2J7K09

moss  
2J7K08

**2J7K** - IMMEDIATE DELIVERY - \$79

## ORVIS NIPPERS

Patented piano-style hinge for easily cutting 80 lb. to 8X.

MADE IN USA

**2J7L** - IMMEDIATE DELIVERY - \$249

## ORVIS PLIERS

Ergonomically designed of machined aluminum. Leather sheath.

MADE IN USA



pewter  
2J7L09



black  
2S5B10

**2S5B** - IMMEDIATE DELIVERY - \$29.95

## FLOW NIPPER

Machined grooves for a better grip. Superior cutting edge.

Imported.

**3AY2** - IMMEDIATE DELIVERY - \$11.95

## NEW FLOW ZINGER

Strong S-Biner attachment. 22-inch steel cable.

Imported.

**2ZSF-22LN** - IMMEDIATE DELIVERY

## ORVIS LANYARDS

Newly designed lanyard with exceptional workflow features. Loaded lanyard includes: Comfy Grip Forceps, Comfy Grip Nippers, Tippet Bar, 3 Spools of SS+ Tippet, Hy-Gel Floatant, Floatant Holder.

**2ZSF** Orvis Loaded Lanyard \$98

**22LN** Orvis Lanyard \$49

Imported.

**2S5C** - IMMEDIATE DELIVERY - \$15.95

## COMFY GRIP FORCEPS | 5½" L

Comfy Grip locking handle. Half-smooth/serrated jaw.

Imported.



green  
2ZSF09

NEW  
black  
3AY2



citron  
2S5C14

storm gray  
2S5C09

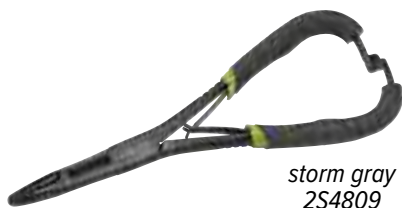

storm gray  
2S4809

**2S48** - IMMEDIATE DELIVERY - \$22

#### MITTEN CLAMP | 6"L

Double-dipped Comfy Grip handle. Built-in scissors. Hook-eye needle.

Imported.



storm gray  
2SY509

**2SY5** - IMMEDIATE DELIVERY - \$24.95

#### QUICKDRAW FORCEPS | 6¼"L

Oversized thumb and finger holes. Compact cutting edge. Flat geometric jaw. Comfy Grip double-dipped handle.

Imported.



storm gray  
2XHN09

**2XHN** - IMMEDIATE DELIVERY - \$19.95

#### SCISSOR FORCEPS | 5½"L

Double-dipped Comfy Grip. Locking handles. Half smooth/ serrated jaw. Scissors. Hook-eye needle.

Imported.



black  
2TB910

**2TB9** - IMMEDIATE DELIVERY - \$7.95

#### LEADER STRAIGHTENER

Leather exterior with rubber interior for straightening leaders.

Imported.

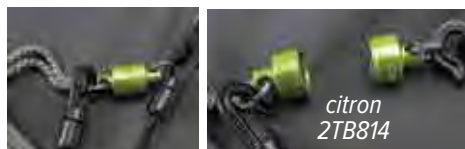

citron  
2TB814

**2TB8** - IMMEDIATE DELIVERY - \$29.95

#### NET MAGNET

Ultra-strong magnets to ensure security with durable bungee and split ring clips.

Imported.



citron  
2S5G14



storm gray  
2S5G09

**2S5G** - IMMEDIATE DELIVERY - \$9.95

#### COMFY GRIP NIPPERS

Comfy Grip for easier grip. Durable cutting edge. Hook-eye needle.

Imported.

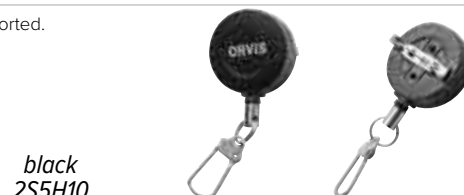

black  
2S5H10

**2S5H** - IMMEDIATE DELIVERY - \$10.95

#### ZINGER | 20" cable

Retractable coated steel cable. Heavy-duty pin fastener.

Imported.



storm gray  
2XHK09

**2XHK** - IMMEDIATE DELIVERY - \$19.95

#### COMFY GRIP NIPPER AND ZINGER COMBO

Comfy Grip Nipper. Durable zinger with 20" cable.

Imported.



storm gray  
2XHJ09

**2XHJ** - IMMEDIATE DELIVERY - \$34.95

#### COMFY GRIP KIT

Includes the Comfy Grip Forceps, Nipper, and Zinger.

Imported.



black  
2ZAJ

**2ZAJ** - IMMEDIATE DELIVERY - \$9.95

#### COMFY GRIP SHARPENER | Sizes XS-XL

Gives a razor sharp edge to hooks. Single groove on one side, double grooves on the other. Comfy Grip handle. 4"L x ½"W.

Imported.

clip-on  
8P4102



pin-on  
8P4101

**8P41** - IMMEDIATE DELIVERY - \$14.95

### BLACK NICKEL ZINGER

Premium zinger with black nickel finish and full metal construction. 22" wire cord. Clip-on and pin-on.

Imported.



black  
4P4Y00

**4P4Y** - IMMEDIATE DELIVERY - \$14.95

### GEAR KEEPER SUPER ZINGER

50-lb. Spectra cord. 3-foot reach. Saltwater resistant.

MADE IN USA



1A7G02

**1A7G** - IMMEDIATE DELIVERY - \$24.95

### FLOATANT COMBO PACK

Keep gel and renew floatants (included) in one handy pack. Swivel clip attach.

MADE IN USA



black  
0Y2Y10

**0Y2Y** - IMMEDIATE DELIVERY - \$17

### ALUMINUM FLOATANT HOLDER

Lightweight and strong aluminum.

MADE IN USA



3ASG  
9X6X01

**3ASG** - IMMEDIATE DELIVERY

### NEW BULK FLOATANT

**3ASG-02** Bulk Gel Floatant same as 9X6X0200/25 units/pack \$148.75

**3ASG-04** Bulk Fly Dryer Beads same as 9X6X0400/10 units/pack \$79.50

**3ASG-06** Fly Dip same as 9X6X0600 Fly Dip/10 units/pack \$109.50

MADE IN USA



pine  
2PT108

tidal blue  
2PT105

**2PT1** - IMMEDIATE DELIVERY - \$24.95

### ORVIS TIPPET TOOL

Holds seven spools of tippet. Attach by carabiner clip or rings.

MADE IN USA



black  
2ANB01

**2ANB** - IMMEDIATE DELIVERY - \$6.95

### TIPPET BAR

Holds up to seven Orvis tippet spools.

Imported.



green  
2RY508

**2RY5** - IMMEDIATE DELIVERY - \$11.95

### ENCASED STREAM THERMOMETER | 4½"L

Encased and protected stream thermometer. Key ring attachment clips to a zinger.

Imported.



black  
2C3110

**2C31** - IMMEDIATE DELIVERY - \$9.95

### POLYLEADER/SHOOTING HEAD WALLET | 4½"

All-mesh wallet with five slots.

Imported.

**9X6X** - IMMEDIATE DELIVERY

### COMPLETE HY-FLOTE™ SYSTEM

All-in-one kit. Premium gel, paste, powder, and fly dryer.

**9X6X-01** Complete Hy-Flote System \$22.95

**9X6X-02** Hy-Flote Gel \$5.95

**9X6X-03** Leader/Tippet/Indicator Paste \$5.95

**9X6X-04** Shake-N-Flote Renew \$7.95

**9X6X-05** Hy-Flote Powder Dust \$5.95

NEW **9X6X-06** Fly Dip \$10.95

MADE IN USA



8P4H01

**8P4H** - IMMEDIATE DELIVERY - \$16.95**NEW ZEALAND STRIKE INDICATOR**

Includes applicator tool, a sampling of white and chartreuse wool, and 12" of size small replacement tubing

Imported.

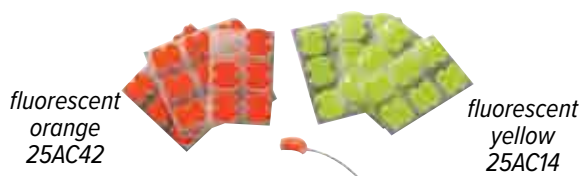
**25AC** - IMMEDIATE DELIVERY - \$4.95**STICK-ON OVAL INDICATORS**

24 ovals per package.

MADE IN USA

**25M2** - IMMEDIATE DELIVERY - \$16.95**ORVIS SOFT TUNGSTEN WEIGHT** | 4 oz.

Soft, pliable tungsten weight. To prevent the weight from slipping on the leader, please place over a knot or attached split shot.

MADE IN USA

**2ZAG-2ZAH-2ZSE** - IMMEDIATE DELIVERY**NON-TOXIC SPLIT SHOT**

All-in-one kit. Premium gel, paste, powder, and fly dryer.

**2ZAG** Orvis Non-toxic splitshot \$8.95 | Sizes: #6(.1g), #4(.2g), #1(.3g), #BB(.4g), #AB(.6g)**2ZAH** 4 assortment \$12.95 | Sizes: #6(.1g) #4(.2g) #1(.3g) #BB(.4g)**2ZSE** 6 assortment \$17.95 | Sizes: #4(.2g), #BB(.4g) #AB(.6g) AAA(.8g), SA(1.2g), SSG(1.6g)

Imported.

6A21

**6A21** - IMMEDIATE DELIVERY**JAM-STOP THINGAMABOBBER**

Highly visible, ultra-sensitive, casts well, easy to attach and adjust.

**6A21-00** 9-piece assortment \$14.95**6A21-51** 1/2" 5-pack \$6.95**6A21-52** 3/4" 5-pack \$6.95

Imported.

**2MXG** - IMMEDIATE DELIVERY - \$9.99**TACTICAL SIGHTER TIPPET**

A .011 tri-color tippet material equivalent to 0X, ideal for Euro-style nymphing.

Nylon. Imported.

**2K1Z** - IMMEDIATE DELIVERY - \$8.95**TIPPET RINGS** | S(5/64" 2mm 17lb. test), M(3/32" 2.5mm 26 lb. test), L(1/8" 3.1mm 35 lb. test)

Fast and easy system for changing tippet, allows significantly different tippet diameter than leader.

Imported.



# ORVIS<sup>®</sup> FLY BOXES



medium in citron  
2M925208



large in citron  
2M925308



medium in storm gray  
2M925209



large in storm gray  
2M925309

threader  
2L9E51  
2L9E52



## 2L9E - IMMEDIATE DELIVERY

### POSIGRIP<sup>®</sup> THREADER FLY BOX

Four special threaders make tying on flies easier.

**2L9E-51** small holds 182 flies: 4 $\frac{7}{8}$ "L x 3 $\frac{3}{4}$ "W x 1 $\frac{1}{4}$ "D \$19.95

**2L9E-52** medium holds 240 flies: 6"L x 3 $\frac{5}{8}$ "W x 1 $\frac{1}{2}$ "D \$22.95

Imported.



small  
2L9G51  
medium  
2L9G52  
large  
2L9G53

## 2L9G - IMMEDIATE DELIVERY

### POSIGRIP FLIP PAGE FLY BOX

Four special threaders make tying on flies easier.

**2L9G-51** small holds 278 flies: 4 $\frac{7}{8}$ "L x 3 $\frac{3}{4}$ "W x 1 $\frac{1}{4}$ "D \$18.95

**2L9G-52** medium holds 474 flies: 6"L x 3 $\frac{5}{8}$ "W x 1 $\frac{1}{2}$ "D \$21.95

**2L9G-53** large holds 576 flies: 7 $\frac{1}{2}$ "L x 4"W x 1 $\frac{3}{4}$ "D \$24.95

Imported.



small in clear  
2YHL5161

medium in clear  
2YHL5261

large in clear  
2YHL5361



## 2YHL - IMMEDIATE DELIVERY

### DOUBLE SIDED FLYBOX

Microslit foam, clear shell, sealed closure with latch.

**2YHL-51** small is 5"L x 3 $\frac{3}{4}$ "W x 1 $\frac{1}{2}$ "D, holds 160 flies \$17.95

**2YHL-52** medium is 6 $\frac{1}{4}$ "L x 3 $\frac{3}{4}$ "W x 1 $\frac{1}{2}$ "D, holds 204 flies \$19.95

**2YHL-53** large is 7 $\frac{3}{4}$ "L x 4 $\frac{1}{2}$ "W x 1 $\frac{5}{8}$ "D, holds 378 flies \$22.95

Imported.

## 2M92 - IMMEDIATE DELIVERY

### ULTRALIGHT FOAM FLY BOX

Ultralight box of molded foam with micro slits.

**2M92-52** medium is 5"L x 3 $\frac{1}{4}$ "W x 1 $\frac{1}{8}$ "D \$19.95

**2M92-53** large is 6"L x 3 $\frac{1}{2}$ "W x 1 $\frac{1}{4}$ "D \$21.95

Italy.



compartment  
4Y62-02

row 4Y62-01

## 4Y62 - IMMEDIATE DELIVERY - \$10.95

### SUPER-SLIM FLY BOXES

**vest pocket box: 5"L x 3 $\frac{3}{8}$ "W x 1 $\frac{1}{2}$ "D; holds 120 flies; foam 01 or magnetic base 02**

Micro flies and midges in magnetic compartment or foam slits.

Imported.



compartment  
4Y61-02

row 4Y61-01

## 4Y61 - IMMEDIATE DELIVERY - \$10.95

### SUPER-SLIM FLY BOX

**shirt pocket box: 3"L x 4 $\frac{3}{8}$ "W x 1 $\frac{1}{2}$ "D; holds 77 flies; foam 01 or magnetic base 02**

Micro flies and midges in magnetic compartment or foam slits.

Imported.



large  
2X5K

## 2X5K - IMMEDIATE DELIVERY - \$15.95

### SUPER-SLIM FLY BOX

**large: 7 $\frac{3}{8}$ "L x 3 $\frac{3}{8}$ "W x 1 $\frac{1}{2}$ "D; holds 168 flies**

Micro flies and midges in magnetic compartment or foam slits.

Imported.



dropper box  
76KH00



**76KH** - IMMEDIATE DELIVERY - \$29.95

**DROPPER RIG FLY BOX** | 7¼"L x 4"W x 1¼"D

Five removable inserts to store multiple pre-tied dropper rigs.  
Imported.



126900

**1269** - IMMEDIATE DELIVERY - \$19.95

**FLIP FOCAL** | 2.25X magnification

Clips to the brim of your hat and flips easily out of the way.

MADE IN USA



**6983** - IMMEDIATE DELIVERY - \$59

**SUPER MAGNIFIERS** | 4x & 5x magnification

These optically-correct magnifying glasses are stronger and have a closer focal point, ideal for tying flies or replacing tippetts.

MADE IN USA



sure-step  
2T4701 51"

**2T47** - IMMEDIATE DELIVERY - \$98

**SURE-STEP FOLDING WADING STAFF** | 51" and 59"

Unfolds fast and locks securely with double shock cord.

Imported.



ripcord  
4Y9L00

**4Y9L-00** - IMMEDIATE DELIVERY - \$149

**4Y9L-01** - ACCESSORY KIT - \$34.95

**RIPCORD WADING STAFF** | 54"L. Collapsed length 18½"

Four-section staff of 7075 aluminum. Accessory Kit (01) .

MADE IN USA

citron  
2TB814



**2TB8** - IMMEDIATE DELIVERY - \$29.95

**NET MAGNET**

Ultra-strong magnets ensure security.

Imported.



tether  
4P4000

**4P40** - IMMEDIATE DELIVERY - \$22.95

**GEAR KEEPER STAFF TETHER**

Spectra/nylon cable with 60-lb. breaking strength. Extends 30".

MADE IN USA



net retractor  
4P4100

**4P41** - IMMEDIATE DELIVERY - \$25.95

**GEAR KEEPER NET RETRACTOR**

Full 42" extension with 60-lb. breaking strength.

MADE IN USA



guide  
2J0L00

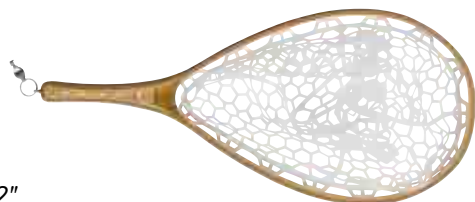

22"  
2GA901

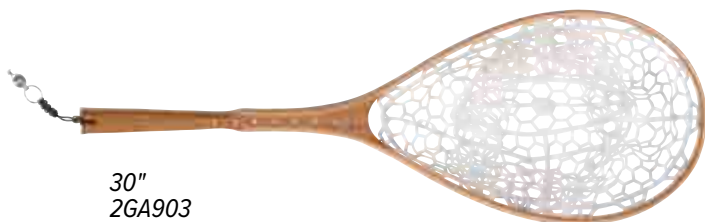

30"  
2GA903

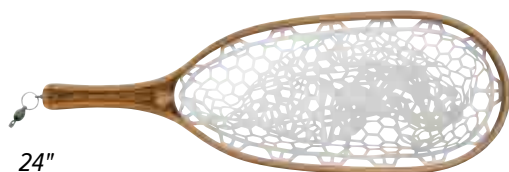

24"  
2GA902

**2J0L** - IMMEDIATE DELIVERY - \$198

### **BRODIN ECO-CLEAR GUIDE NET**

**49" long, bow is 12¾" x 18"**

Made from sustainable plantation teak. Reinforced yoke.

Costa Rica.

IMMEDIATE DELIVERY

### **BRODIN ECO-CLEAR NETS**

**2GA9-01 22" \$139**

**2GA9-02 24" \$139**

**2GA9-03 30" \$149**

Eco-clear net is PVC-free. Plantation-raised teak wood.

Costa Rica.



**2BT1** - IMMEDIATE DELIVERY - \$198

### **ORVIS PREMIUM FLY-TYING KIT**

Materials, tools, and DVD to tie 10 each of 16 patterns.

MADE IN USA

*THE 8 ESSENTIALS*

*8 GUIDE ORIGINALS*







2BSC02

**2BSC** - IMMEDIATE DELIVERY - \$69

#### ORVIS SUNGLASSES—SUPERLIGHT TAILOUT

- Polarized, shatter-resistant polycarbonate lenses
- In matte tortoise frame with amber lens. Medium coverage

Imported.



2BSE02

**2BSE** - IMMEDIATE DELIVERY - \$69

#### ORVIS SUNGLASSES—SUPERLIGHT RIFFLE

- Polarized, shatter-resistant polycarbonate lenses offer 100% protection from harmful UV rays
- In tortoise frame with amber lens, medium coverage

Imported.



2FEJ02

**2FEJ** - IMMEDIATE DELIVERY - \$119

#### ORVIS FIREHOLE SUNGLASSES

- Brinephobic coating on the outside of the lens
- Optical grade anti-reflective backcoating inside
- Matte tortoise frame, brown base lens with blue mirror

Imported.



2BSF02

**2BSF** - IMMEDIATE DELIVERY - \$69

#### ORVIS SUNGLASSES—SUPERLIGHT BACKWATER

- In brown stripe frame with amber lens
- Large coverage; one size fits most

Imported.



2FEK02

**2FEK** - IMMEDIATE DELIVERY - \$119

#### ORVIS DESCHUTES SUNGLASSES

- Brinephobic coating on the outside of the lens
- Optical grade anti-reflective backcoating inside
- Matte tortoise frame, brown base lens with blue mirror

Imported.



2BSG02

**2BSG** - IMMEDIATE DELIVERY - \$98

#### SUPERLIGHT MAGNIFIER SUNGLASSES

- Polarized magnifier polycarbonate lenses
- 1.50X, 2.00X, 2.50X
- In tortoise frame with amber lens

Imported.



2FEL02

**2FEL** - IMMEDIATE DELIVERY - \$119

#### MADISON SUNGLASSES

- Brinephobic coating on the outside of the lens
- Optical grade anti-reflective backcoating inside
- Black frame with brown base lens with blue mirror

Imported.

# ORVIS<sup>®</sup>

## APPAREL SIZING CHART

### / SHIRTS, JACKETS, AND OUTERWEAR

#### MEN'S

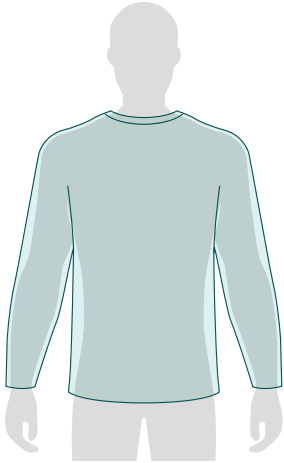

##### ACTIVE FIT

- 1" larger at the neck
- ½" trimmer in shoulders
- About 2" trimmer in chest.
- 2" trimmer at waist
- 2" trimmer at sweep
- ¾" trimmer in sleeve opening
- 1" longer in sleeve length
- 1 ½" shorter in body length

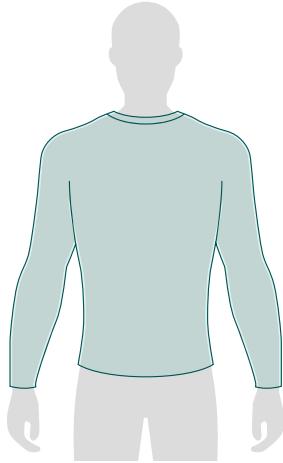

##### MODERN FIT

- 1" larger at the neck
- ½" trimmer in shoulders
- About 2" trimmer in chest
- 2" trimmer at waist
- 2" trimmer at sweep
- ¾" trimmer in sleeve opening
- 1" longer in sleeve length
- 1 ½" shorter in body length

#### WOMEN'S

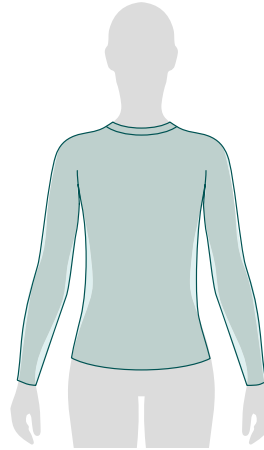

##### CLASSIC FIT

Our most universal shirt fit with shaping where needed for overall ease and comfort.

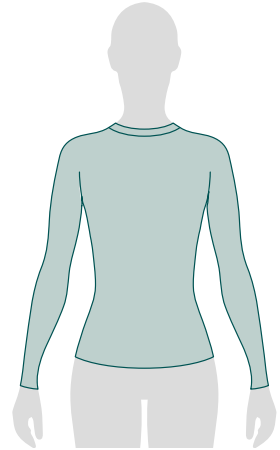

##### MODERN FIT

Our most contoured shirt fit shaped to comfortably fit the body, not tight or restricting.

### / PANTS

#### MEN'S

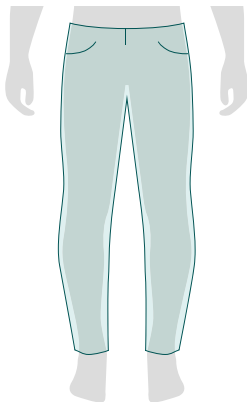

##### MODERN FIT

- 1 ½" narrower through the hips
- 1" narrower through the thighs and down the legs
- A ½" shorter back rise allows a closer fit to the body

#### WOMEN'S

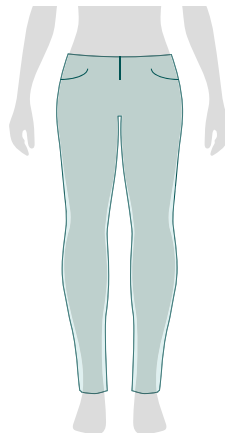

##### MODERN FIT

"A more contemporary, slimmer fit.

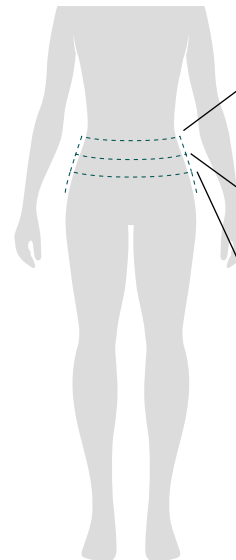

##### A. NATURAL RISE

Designed to sit right at or slightly above the waist.

##### B. MID RISE

Designed to sit just below the waist

##### C. SPORT RISE

Our lowest rise, designed to sit below the navel

# WADER SIZING CHART

/ ALL ORVIS WADER STYLES

## MEN'S STOCKINGFOOT WADER SIZES

Wader size	Chest*	Pant inseam up to:	Bootie range (US sizing)
Small	34-36	28-30	7-9
Medium/Short	38-40	28-30	8-10
Medium	38-40	30-32	9-11
Medium/Long	38-40	32-34	10-12
Large/Short	42-44	28-30	9-11
Large	42-44	30-32	10-12
Large/Long	42-44	32-34	11-13
Large/XLong	42-44	34-36	12-14
XL/Short	46-48	28-30	10-12
XL	46-48	30-32	10-12
XL/Long	46-48	32-34	11-13
XL/XLong	46-48	34-36	12-14
XXL/Short	50-52	28-30	11-13
XXL	50-52	30-32	11-13

## MEN'S BOOTFOOT WADER SIZES

Wader size	Chest*	Height range	Weight range	Pant inseam up to:	Bootfoot size (US sizing)
M	38-40	5'7"-5'10"	140-180	30-32	8-10
L	42-44	5'11"-6'2"	180-220	32-34	9-12
XL	46-48	6'1"-6'4"	210-240	34-36	11-13
XXL	50-52	6'2"-6'5"	220-260	36-38	12-14

## WOMEN'S STOCKINGFOOT WADER SIZES

Wader size	Body size	Bust*	Waist*	Hip*	Pant inseam up to:	Bootie range (US sizing)
X-Sm. Petite	2-4	33½-34½	25½-26½	35½-36½	30	5-7
X-Sm. Reg.	2-4	33½-34½	25½-26½	35½-36½	32	5-7
Sm. Petite	6-8	35½-36½	27½-28½	37½-38½	30	6-8
Sm. Reg.	6-8	35½-36½	27½-28½	37½-38½	32	6-8
Sm. Tall	6-8	35½-36½	27½-28½	37½-38½	34	7-9
Med. Petite	10-12	37½-39	29½-31	39½-41	30	7-9
Med. Reg.	10-12	37½-39	29½-31	39½-41	32	7-9
Med. Tall	10-12	37½-39	29½-31	39½-41	34	8-10
Lg. Petite	14-16	40½-42	32½- 34	42½-44	30	7-9
Lg. Reg.	14-16	40½-42	32½- 34	42½-44	32	7-9
Lg. Tall	14-16	40½-42	32½- 34	42½-44	34	9-11
XL Petite	18-20	44-46	36-38	46-48	30	8-10
XL Reg.	18-20	44-46	36-38	46-48	32	8-10
XL Tall	18-20	44-46	36-38	46-48	34	9-11
XXL Petite**	22-24	48-50	40-42	50-52	30	9-11
XXL Reg.**	22-24	48-50	40-42	50-52	32	9-11

## KIDS' STOCKINGFOOT WADER SIZES

Wader size	Chest*	Height range	Pant inseam up to:	Bootie range (US sizing)
S	24-27	48"-52"	21-23	4-6
M	28-30	53"-58"	24-26	5-7
L	31-33	59"-63"	27-29	6-8

\*or largest girth \*\*Available only in Ultralight and Clearwater waders

WADER SIZING CHARTS ALSO AVAILABLE ON [ORVIS.COM/WADERCHART](https://www.orvis.com/waderchart)

## HUNTING

AT-A-GLANCE	4
M'S HUNTING APPAREL	6
W'S HUNTING APPAREL	10
JACKETS & VESTS	12
GLOVES	15
ACCESSORIES	16



## DOG

DOG BEDS	18
ACCESSORIES	20
TRAVEL	21



## MEN'S

AT-A-GLANCE	22
PRO APPAREL	24
TECH APPAREL	30
FLEECE & OUTERWEAR	36
BOTTOMS	43
LOGOWEAR	46
FISHING ACCESSORIES	50
ORVIS NAME DROP	
EMBROIDERY PROGRAM	52



## WOMEN'S

AT-A-GLANCE	56
PRO APPAREL	58
TECH APPAREL	60
FLEECE & OUTERWEAR	64
BOTTOMS	68
LOGOWEAR	69



## FISHING

AT-A-GLANCE	72
PACKS	74, 106
WADERS	79
WADING BOOTS	84
FLY RODS	88
FLY REELS	98
FLY LINES	102
LEADERS & TIPPET	104
VESTS	107
ACCESSORIES	108



## DEALER GUIDE ICONS KEY



These items are offered in both men's and women's sizing and colorways with identical technology. The only differences between the two are design and fit.



These items are offered in one size option, however the sizing options accommodate both men's and women's sizes.



These items are offered in more sizing than most items in the Orvis line. In men's this often means this item is offered in small and/or XXXL sizing. In women's this means that our bottoms are offered up to size 20.



The Insect Shield® process binds a proprietary permethrin formula tightly to fabric fibers resulting in effective, odorless insect protection that lasts the expected lifetime of apparel.

Permethrin has been successfully used in the United States as an Environmental Protection Agency (EPA) registered product since 1977 with an excellent safety record. It is used in lice shampoos for children, flea dips for dogs, and various other products, some of which are regulated by the FDA.



UPF 30 blocks approximately 96%-97.4% of UV rays. UPF 45+ & UPF 50 offer excellent sun protection, blocking 97.5%-98% of UV rays.



These items are capable of accepting embroidery for custom shop or guide service personalization.



Sweat is natural and odorless but mixed with textiles it creates a moist and warm environment which is ideal for odor-causing bacteria to multiply and grow. Polygiene prevents the growth of odor-causing bacteria and fungi at the source and keeps clothes fresh and odor free for extended wear.